A PAPER FOR ALL THE PEOPLE

Clallam County Journal

THE TRUTH WITHOUT FEAR OR FAVOR

VOL. I. PORT ANGELES, WASHINGTON, FRIDAY, MARCH 8, 1935. No. 13.

Progressive Demos Criticize Officials

The Progressive Democratic Club held another enthusiastic meeting in Eagles Hall Monday evening and lived up to its name and purposes by reflecting a careful consideration of the many measures of importance now being considered at Olympia. Bob O'Brien gave a brief summary of his visit to the state capitol. Mr. O'Brien revealed that the legislature was making little progress and very little constructive work has been completed.

Mr. Helen Broderson and Dr. Howard, also recent visitors in Olympia, gave short talks.

Dr. Howard dealt interestingly with the Tax Exemption Bill which measure exempts all household goods except pleasure cars. Howard, also, touched on the gambling vice problem bringing out many timely revelations.

The suggestion was made that a group of the club members band together for a visit to Olympia, to let them know the folks back home are still watching them.

Emmerson Lawrence stated that bills from Olympia are at the County Clerk's office and are at the disposal of all who wish to read them.

A poem, "Mother's Hands", was read by W. W. Ebbett, stressing advantages of the old-age pension plan. At the same time excerpts from a letter from Senator Schwellenbach were read in which the Senator indicated his approval of the Townsend theory.

The club was entertained with two numbers by three tiny misses, members of Mrs. H. J. Erickson's popular dancing classes, after which the audience sang a group of old time songs with Oscar Winters at the piano. The usual excellent refreshments were served.

Schools Must Close Say Short Budgets

The consolidated school at Joyce and several other grade schools in the county will close Friday for the remainder of the term for lack of funds, it was learned from reliable sources, Wednesday. People in districts where the schools are closing voted against the special tax levy that would have provided money to operate them. As no federal aid was forthcoming the schools are forced to close.

Joyce school authorities will meet with the Port Angeles school board, Monday night and ask that Joyce students be allowed to attend city schools. It is understood that the school board will be unfavorable to the proposal because the Joyce people voted against the special tax levy that would have kept their school running and because local schools are already overcrowded.

Ozette Giant Fined For Assault, Battery

S. L. "Tiny" Evans, Ozette giant, brot in by Deputy Sheriff W. E. Holenstein on a warrant charging drunkeness, disorderly conduct, assault and battery, was sentenced, Friday, by Justice Fred Filion to serve ten days in the county jail and fined $20.10 costs. He will serve out his fine at the rate of $3.00 a day. Evans was charged with beating Emery Holbert, a lightweight neighbor.

"Tiny" is six feet six inches tall and weighs 280 pounds.

RANDOM SHOTS

About the courthouse Monday—lobbies and offices infested with people as the opening of the commissioners' monthly session and the Washington State Bank liquidation hearing fall upon the same day—Jack Eldridge, subbing for Auditor Bowles, recording the minutes of the commission meeting—John Wilson carrying a file of briefs—Clerk Harvey Haggard and Deputy Emerson Lawrence conferring over impressive looking legal record books—Orville Olson looking for Joseph Johnston—county indigent officer Mavis Perkins exclaiming, "What a mess!"

Knick-knacks—Fred Schildauer a kindly, unshaven old man, and his puppy (who apparently never grows larger) roaming the streets—Lewis Close and Art Gaboury patrolling the boulevard ahorseback—Sergeant Major Frank Leland accompanied by the school teacher Esther Pederson at "One More Spring"—George Bowers and wife at the same show—the young hitch-hiker on First street with the suit case strapped to his back—two men discussing Port Angeles' "Easter Parade", the promenade of new spring styles, when gay blades, old and young alike, don sprightly flannels and tweeds and stroll with their hearts desires who are showing off "the latest."—Easter comes upon April 21 this year.

Noel Bicknell, former Port Angeles boy, has returned to the vicinity as manager of the Puget Sound Power and Light Branch at Sequim. Dr. and Mrs. Keith Thompson, nee Peggy Stoval, both former local people are moving to Port Angeles to stay. Dr. Thompson, a dentist, will take the offices vacated by Dr. Albright.

Heavy snows in the mountains and winterish mornings should remind us that this lamblike weather is only a camouflage for lion-like eqinoctial storms soon to come.

Teddies Wind-up Good Basketball Season

Nine Teddy regulars were given basketball letters by Coach Stun Bray at a high school assembly, Friday. The award winners were Ralph Gallaci, Danny McLennan, Art Tobias, Everett Peyton, Forest Loghry, Cecil Pritchard, Nick Vasilatos, Gus Priebe and Don Loghry.

The Angeles ball team has made a good record in peninsula play this season, placing second to Clallam Bay in the Western Division standings and tying with Port Townsend for second place in the playoffs.

The tie was earned when the Teddies walloped Clallam Bay 27-13 while Townsend was losing 17-15 to Sequim in the playoff final Saturday night.

The victory over Clallam Bay was double sweet as the Teddies had lost twice to the Wildcats in regular season play. Sequim the champion, defeated Angeles 26-19 Friday night. Clallam Bay took fourth place losing to both Townsend and Angeles.

"Stun" Bray will have to develop a new team next year as five letter-winners will be lost by the graduation route. The Teddies lose Ralph Gallaci, the Loghry's, Pritchard and Vasilatos in June.

Hit-Run Driver To Face Charges Friday

Glen Whiteman will be tried Friday afternoon in Justice Court on a charge of hit-run driving. Whiteman driving a car owned by George Akers accompanied by Ted Johnson collided with a motorcycle on which Arnie Frederickson and Virginia Woods were riding knocking the motorcycle against the wall of the Bon Ton Barber shop at Tenth and C. After the accident, it is alleged Whiteman and Johnson got out of their car and ran away. The accident occurred at 9:30 p. m. Friday, March 1. The two on the motorcycle received slight injuries.

City police arrested Whiteman and turned him over to the sheriff Thursday for trial in justice court.

YOUR PAPER

This paper is your paper. Subscribe for it and use it. The special rate is $1.00 a year.

Harold Loeb's Address

"The Stupidity Of Poverty"

TEXT OF ADDRESS DELIVERED BY HAROLD LOEB, NOTED ECONOMIST

Given at the Civic Auditorium, Seattle, February 16, 1935

(Continued from last week)

Starting at the left with raw materials, we followed through all their processings, checking everywhere for "bottlenecks" and estimating very conservatively the capacity of the existing plant until finally we arrived at Column VI, which consists only of Consumer Goods.

Budget Laid Out

Here we run up against a new difficulty. What consumer goods should be produced? Obviously, there was much choice. We could turn cotton cloth into skirts, or stockings, or even window draperies. So a budget was laid out—a budget which gave an estimate of what the American people would choose if they could have what they wanted.

The budget was taken from many sources. In food, for example, we had a pamphlet, issued by the Department of Agriculture, which proposed various diets—the best, called the "Liberal Diet," being as perfect a diet as our knowledge can make it. So we adopted the "Liberal Diet" as the basis of our Food Budget.

In clothing, we borrowed largely from a study of the actual expenditures of the professional class in Berkeley, California, since they were not particularly limited as to buying power, while at the same time they did not demand the "conspicuous waste" items of vacationists at, let us say, Palm Beach.

Our Housing Budget gave us no difficulty. We assumed and who will doubt that every American family of four would like a six room modern well-equipped house or its equivalent?

Transportation was also easy. Every American family, on the average, wants an automobile.

For recreation and personal expenses—tobacco, cosmetics, gadgets, and so forth. We studied the consuming habits of the people before drawing up our recreation budget.

Seeks Advice of Experts

For medical care, we went to the doctors; and for education, to the faculty of Teachers College, Columbia University, for instance. In every instance, we chose recognized authorities when our own staff were not sufficiently conversant with the field.

Then, with our budget established, we went back along the "flow-sheet," allocating supplies where they were needed and refusing to allot unused capacities to enterprises which were not needed.

Thus with steel we allocated the unused steel capacity, which was available for construction, to housing, figuring that the 1929 rate of construction of office and loft buildings would be ample to meet our needs for this type of structure.

Finally, we put on paper the complete picture, which gives for every item or composite item produced in 1929 three quantities: (a) The 1929 Production, (b) The Possible Production of the existing plant, (c) Desired Production or the Budget of decent living.

Let me remind you again that we did not study Possibilities. We studied only Actualities. We did not study the houses we could build if we adopted better methods—we ascertained how many houses we could build following present methods, if we set our idle workers at work tomorrow; the cloth our textile mills would turn out if they were ordered full speed ahead tomorrow; and so on through the whole list.

Of course we could do almost infinitely better, if we improved our equipment and our methods, but we did not iclude ths possibility because it predicates certain factors that might fail us. The figures of the National Survey ARE BASED ON PRACTICES THAT ARE ACTUALLY IN USE TODAY!

Magnificent Prospects

And the answer is revealing to all of us. It will astonish many. All the clothes we can wear out, DOUBLE WHAT WE HAVE TODAY; new houses at the rate of a million and a half a year; a doubled personal expenditure; more than double the accustomed recreation; adequate medical care; a car to a family; a huge increase in education.

And all this in addition to the luxury goods produced and consumed in 1929, and PLUS a rate of plant replacement somewhat greater than the excessive rate of 1929. It makes a magnificent prospect. A society in which everyone born will possess the advantages now enjoyed by that small eight per cent of the population now possessing $5,000 a year or more. If our budget were ACHIEVED, IT WOULD MARK A NEW KIND OF WORLD!

Then we came up against two surprises. Not only did this budget mark a practical product capacity, but also a practical consumption capacity. If you exclude from consideration an increase in scarcity goods—jewelry, works of art, etc.—and new gadgets, television sets, popular aeroplanes, etc., we, as a people, could not consume more.

I wonder if you get what I mean. For example, consider housing. If you exclude an increased use of domestic assistants, the average family of Americans cannot manage much more than the six room houses specified. And this holds good all along the line. A man cannot eat more than the liberal diet, or wear out more clothes than the Budget provides.

Improvements Produce Leisure

As a corollary to this, it became apparent that improvements in equipment and a better technology could only be translated into new "gadgets" or more leisure. They would not be used to produce more of the budgeted goods for the simple reason that we could not consume more goods. Of course, if we produced an excess, it could be sent abroad in exchange for scarce goods—we need no more staples—but it is likely that in a freed America we'd want to make most of our own scarce goods—works of art and similar items. The amount imported in 1929 seems ample.

After examining the situation revealed by the Flow Sheet, we are compelled to conclude that poverty could be abolished tomorrow. And it would cease mistakng the symbol, money, for the REAL THING, goods and services. In sum—POVERTY EXISTS ONLY BECAUSE OF OUR STUPIDITY!

Releasing Production

I hardly need take time to explain how this release of production could be affected. It is simple enough and our "Plan of Plenty" errs only in making it seem more difficult than it really is.

First, we must list all the goods and services which could and should be produced. This has already been done. It is the final product of the National Survey.

Second, putting certain numbers against each item—which has also been done—and calling the numbers "dollars" for convenience, and add them up. The total is $135,000,000,000 for the first year and this amount is low because the value of security, liberty and other by-products of a released production is not included. But it is some $42,000,000,000 in addition to the amount WE ACTUALLY PRODUCED AND DISTRIBUTED in 1929!

Third, issue this total as a credit to the people to be non-transferable and cancelled as spent, and on the condition that each individual serves society, in the capacity in which he is now functioning, or if he is out of work, in the trade for which he is trained—excluding all old people, children, invalids, etc., who get their allowance without conditions.

Fourth, allow, encourage and assist our management and working forces to run our factories and plough our fields at the rate nece-

(Continued from page 5)

Ozette Citizens Storm Commissioners' Meet

Irate Ozette region citizens appearing before the board of county commissioners, Wednesday, asked Clyde Shore, West End commissioner to discharge Angus Smith, his road supervisor, charging that he is incompetent, inefficient, and discriminatory. There were about fifteen men in the delegation and Paul Arbeiter, spokesman for the group, declared that they would be back with a much larger one if they failed to get results this time. As Smith was in the courthouse at the time, making out his monthly reports, he was called to the commissioners' chambers to hear the charges.

BAD ROADS, COMPLAINT

The delegation complained that Smith had not kept the road to Lake Ozette in condition and that it was in worse shape now than it had ever been since it was built.

That Smith had recorded expenditures for work that was never done.

That he spent money for work on the road that accomplished nothing.

That he spent money for bringing men out from Clallam Bay to work on the road instead of hiring Ozette residents.

That instead of hiring residents who were taxpayers and who were trying to build homes he gave work to irresponsible transients.

That he kept some men on steady while he refused to give one day's work to others.

That Smith who was originally hired by Ben Arndt refused to give work to those who had signed the Arndt recall petition. The delegation stated that many of them had signed the petition and afterwards were warned that if they did not remove their names they would not receive any more work from the county. A few refused and have not worked since.

One of the main bones of contention was an article concerning road district expenditures printed in the Port Angeles Evening News, which, the delegation declared, was a deliberate attempt to mislead them.

"You figured we were only poor, dumb, stump ranchers and were trying to show off with misleading figures you printed in the News," Arbeiter accused Smith.

Smith declared that if the figures were misleading it was the fault of the News because they had rearranged and shortened the article. Over and over again he replied in answer to their charges that if they had given him a chance to get his figures he

(Please turn to page 8)

Whaleboat Welcomed By Sea Scouts

At least Ed Kline and his gang of Sea Scouts will have a boat to ride in this summer.

Although they have so far failed to send the motor sailor promised many months ago, navy yard officials have partially made up for it by sending the local Sea Scout crew a thirty foot whaleboat rigged for sail and rowing. The boat arrived Tuesday on the cutter Redwing.

The boat will be ideal for teaching scouts elementary seamanship, sailing, and rowing. Whale boats are noted for being excellent sailers.

The Sea Scouts a branch of the Boy Scouts is for older boys who may have lost interest in the land scouting program, membership being limited to scouts over fifteen years of age. In addition to building character it aims to teach seamanship and train boys to handle themselves in the water. The local crew, Sea Scout Ship Waadah, No. 593, was founded in May 1934 by Douglas MacClinton who subsequently moved to Port Townsend. E. T. Kline, former naval officer succeeded as Skipper.

County Sheriff Arrests Mann-Act Violator

Hollis Mooney was arrested Monday by Sheriff Charles Kemp for violation of the Mann-Act—transporting a female across state borders, and is being held in the county jail until Federal officers, expected Friday, take him away. Violation of the Mann-Act is a Federal offense and must be tried in Federal court. Mooney is charged with bringing a girl out here from Michigan. The girl whose name was not disclosed, will be sent back to her parents in Michigan as soon as Mooney has been taken away.

Week's Building Total Reaches High Mark

The past week was a banner week for building, six permits, totalling $3,115 in estimated costs being issued. The largest job will be a house and garage to be constructed by O. C. Johnson at 1302 East Fourth street at a cost of $2,000. The house will be one story, 30 ft. by 30 ft. The other permits are as follows:

C. H. Basom for a garage 1535 West 6th estimated cost—$50.

Clyde Norton for an addition to a home at 602 E. Front to cost $250.

J. H. Paris to remodel a dwelling at 207 W. 7th at a cost of $350.

Fred Pollow, contractor, to remodel a building owned by Bert Doram located at 11 W. First at a cost of $300.

Fred Pollow, contractor, to remodel the Palace Bakery building owned by George Proehmer at a cost of $165.

Two Licenses Issued

A master electrician's license issued to Kermit Hodgson costing $5.

A permit to operate his dance hall issued to Lew R. Thompson at a cost of $100.

The city commission passed a resolution selling a lot at 110 E. 12th to Dr. Earl Miller for approximately $450.

Fire Dept. Sports New Equipment

The fire department is proudly displaying two new pieces of equipment received last week. One, a cellar nozzle, is used in drowning fires in basements and the other, called a monitor is used for throwing extra large streams on blazes covering a large area.

Youth Fined And License Revoked

Van Taylor, local youth, was fined $50 and his driver's license revoked in city police court, Tuesday, for drunken and reckless driving.

Taylor was picked up early Sunday morning after a chase thru city streets that ended when he got stuck in a washout near the entrance to the Port dock. He had been on a drunken spree, it is asserted, driving wildly around the streets in a truck owned by Honolulu Pete for whom he worked. About four o'clock he collided with a car owned by Delbert Peterson, parked at Fifth and Cedar. Shortly afterward the police picked up his trail and chased him until he was mired.

Refused To Send Kids To School, Jailed

Fred "Dusty" Rhodes was imprisoned in the county jail Monday night on a warrant charging that he failed to send his children to school. He was released the next morning after he explained that his children had started attending again a few days previously and promised he would keep them in school thereafter. Rhodes is the second parent arrested for failing to send his children to school.

News Review of Current Events the World Over

New Deal Sighs Relief as Supreme Court O. K's Gold Laws—President Urges Congress to Extend NRA Two More Years.

By EDWARD W. PICKARD

©, Western Newspaper Union.

PRESIDENT ROOSEVELT and the New Dealers breathed easier after the United States Supreme court handed down its decision sustaining invalidation of "gold clauses" in private contracts, but not on federal bonds. While it was held that the government must pay off its bonds in gold or its equivalent in devalued currency, another ruling that the Court of Claims had no jurisdiction over such cases means that it would be impossible for holders of federal bonds to collect on their old gold basis. In other words, the holder of a $1,000 federal bond is entitled to a technical value of $1,690, but in reality it would be impractical to make any collection of that amount, since the Court of Claims is the only tribunal before which suits against the government may be taken, and other courts may not entertain such suits without a special act of congress.

President Roosevelt

The court also held that those who held gold certificates had no cause of action and could not sue the government. The power of congress to deal with currency was fully upheld.

Briefly the ruling said:

1. Congress has the power to nullify promises to pay in gold contained in the bonds of private corporations.

2. A gold certificate is worth only its face value in present devalued currency. Congressional power over the currency includes the right to establish circumstances under which gold certificates need not be redeemed in gold or its equivalent.

3. Congress has no authority under the Constitution to abrogate the payment-in-gold clause of government bonds, but, as no actual damage has been done, therefore there is no basis for suit for recovery.

The decision was read by Chief Justice Charles Evans Hughes, who voted with Justices Brandeis, Stone, Roberts and Cardozo in the majority. Dissenters were Justices McReynolds, Van Devanter, Sutherland and Butler, the four so-called conservatives.

Not only this country, but the entire world, awaited what the "nine lonely old men" of the Supreme court had to say about the Roosevelt monetary policies. The decision is ranked with the court's decisions in the Dartmouth college case in 1818 which upheld the sanctity of contract, and in the Dred Scott slavery case in 1857 which had much to do with hastening the outbreak of the Civil war.

Satisfaction within the administration was evident at once.

Justice McReynolds was spokesman for the dissenters. He unleashed a scathing attack on the majority views. His voice vibrant, he said:

"The Constitution as we have known it is gone."

"If given effect, the enactments here challenged will bring about confiscation of property rights and repudiation of national obligations."

"Just men regarded spoliation of citizens by their sovereign with abhorrence, but we are asked to affirm that the Constitution has granted power to accomplish both."

"No definite delegation of such a power exists: and we cannot believe the farseeing framers, who labored with hope of establishing justice and securing the blessings of liberty, intended that the expected government should have authority to annihilate its own obligations and destroy the very rights which they were endeavoring to protect."

Notified that Chief Justice Hughes was reading the decision, President Roosevelt went to the cabinet room, where he listened to telephonic reports from an aid. The Chief Executive was prepared to take swift action to protect the credit of the government in case an adverse decision was handed down, but executive orders were unnecessary. The carefully prepared program was not needed.

TWO more years of the NRA, with clarification of policies, more effective enforcement of codes and the granting of "unquestioned power" to the federal government, were urged by the President in a message to congress.

The national recovery act terminates June 16 this year. "Abandonment would be unthinkable," he said, naming the act as "the biggest factor in giving re-employment to approximately 4,000,000 people."

He said congress must maintain the fundamental principles of the act to establish at least a minimum fair trade practice and labor relations standard, pleading that child labor must stay out and that fixing of wages and hours was practical and necessary.

Answering recent protests of labor, he said: "The rights of employees freely to organize for the purpose of collective bargaining should be fully protected."

He urged more strict application of anti-trust laws, condemned monopolies and private price fixing, opposed hindrances to fair competition, and proposed further protection of small enterprises against discrimination and oppression.

His suggestions, if adopted, would keep code violators from behind the bars. "The way to enforce laws, codes and regulations relating to industrial practices is not to seek to put people in jail," he said.

Admitting some mistakes, the President was well satisfied that the NRA had done a good job considering its short existence.

"Only carping critics and those who seek political advantage and the right again to indulge in unfair practices or exploitation of labor or consumers deliberately seek to quarrel over the obvious fact that a great code of law, of order and of decent business cannot be created in a day or a year," Mr. Roosevelt declared.

All details of the legislation were left to congress. While this is in progress, the senate finance committee proposes to conduct the Nye-McCarran investigation of the NRA administration and codes. The judiciary subcommittee reported no funds available, but the inquiry, which has the President's approval, will be attempted without money.

MORE than 100 men were reported killed or wounded in a skirmish in the "demilitarized" zone which lies between Manchukuo and China north of Tientsin. The clash was between the recently formed Peace Preservation corps and the Lwanchow militia. The Peace Preservation corps, which has the approval of the Chinese government, was receiving money and arms from the Japanese, it was alleged. The militia is supported by local Chinese interests. While the battle was raging, Wang Ching-wei, premier of the Chinese Nationalist government, and Koki Hirota, Japanese foreign minister, expressed themselves as desirous of peace between the two nations.

FINGERPRINT records of every citizen of the United States, on file in Washington, along with those of John Dillinger, Al Capone, and even John D. Rockefeller, Jr., would go far toward ending kidnapings and serious crimes, says Attorney General Homer S. Cummings. He urged that all Americans obtain free fingerprint cards from the fingerprint department, imprint their marks and send the results to Washington.

VICTOR A. CHRISTGAU, demoted from his position of second ranking officer of the AAA in the recent shake-up which involved several alleged radicals, resigned in protest. Chester C. Davis, administrator, had not acceped the resignation and Secretary of Agriculture Wallace was attempting to persuade Christgau to change his mind.

Wallace hinted that there had been differences between Christgau and A. H. Lauterbach, chief of the AAA dairy section, over the milk policy. A protege of Undersecretary Rexford Guy Tugwell, Christgau was also supposed to have encountered "friction" with other members of the department. This gave rise to new rumors that Brain Truster Tugwell will resign before his influence in the AAA is too severely curtailed by the demotion and ouster of his confreres.

Secretary Wallace

Meanwhile amendments to the Agricultural Adjustment act were declared to conceal dangerous, arbitrary and autocratic powers over farmers, manufacturers and distributors of farm products by the legislative committee of the agricultural industries conference in Washington. The committee cited the provision that the AAA may require that a licensed processor purchase only from those who sign contracts. It charges that the amendments make no provision for the farmer to express himself in the matter of licenses, but contain provisions for price control, markets, production and purchasing. Through indirect restriction of the farmer's market, these provisions are equivalent to a licensing of the farmer, according to the committee. "The entire economic life of communities could be directed from Washington," the committee said.

BRUNO RICHARD HAUPTMANN escaped the electric chair at least temporarily when a writ of error filed by defense attorneys earned him a stay of execution sentence which was to be carried out at Trenton, N. J., March 18. The Bronx carpenter's life is safe at least until September or October, since a further appeal can be made to the court of pardons if the court of errors and appeals fails to uphold the writ. Lloyd C. Fisher and Frederick A. Pope presented the appeal after a battle with Chief Defense Counsel Edward J. Reilly, who subsequently threatened that either he or Fisher would have to withdraw from the Hauptmann defense. The hearing will probably take place at the next session of the court, which begins May 21.

Part of the dissension among defense attorneys was thought to exist because Reilly never challenged the assumption that the body of the dead baby was that of Lindbergh's son. George H. Foster, former investigator for the defense, declared that the baby could not have been Lindy's because it was four inches taller than Charles A. Lindbergh, Jr.; was in a less identifiable condition than would have been possible in the mild weather following the kidnaping, and was embalmed.

BREAKING the tenth commandment is breaking the law in England. Alexander Frederick Churchill Sim of Cookham Dean, Berkshire, coveted the "perfect" serving maid of his neighbor, Herbert Mercer Stretch, and enticed her away from him. For this the civil court fined Sim $125. It assessed him another $1,250 for asserting in a telegram that Stretch borrowed money from the maid, Edith Saville, whose affairs were the talk of John Bull's island, where perfect serving maids are hard to get and hard to keep. Sim was also forced to pay court costs totaling $2,000.

ON THE heels of the Supreme court's gold ruling, former President Herbert Hoover demanded re-establishment of the gold standard in the United States as the only way "to restore confidence in our currency." This could only be done by making the dollar immediately "convertible at the present 59 cents of gold—the modern method of specie payment."

Herbert Hoover

The only living ex-President said that such action would put more of the 12,000,000 unemployed men back to work than any other step. The United States should take the lead in returning to the standard, he said, declaring that, "There is no need to wait for foreign nations before we re-establish the gold standard and restore confidence in our currency. They would be bound to follow some time. They are more afraid of our doing just this than they are of any American 'managed currency.'"

THIRTY-ONE inmates shot and killed a guard in a spectacular break from the Oklahoma state prison at Granite, the only male penal institution administered by a woman warden. Thirteen were captured shortly afterward and a man-hunt is on for the others. The fugitives used two guns which had been smuggled to them, forced a "trusty" turnkey to open up for them, corralled 20 visitors in the visitors' room and, using them for a shield, made their escape. Her prison already the subject of investigation into its moral and managerial standards, the warden, Mrs. G. A. "Mother" Walters, was ordered replaced by a man, Gov. E. W. Marland declaring that a woman "just can't manage" a prison. Defiantly, she refused to clear out until completed investigations had vindicated her.

REALM LEADER HITLER refused to exercise his prerogative of mercy and two Berlin society women were beheaded by the official executioner for divulging military secrets. Another woman and a Polish nobleman were sentenced to life imprisonment at hard work. The execution of the two women was carried out at dawn with such secrecy that it was hours before their exact fate could be learned.

The two women went to their death with a calm courage that should be an example for the strongest men, an eye witness reported. The sensational publicity awakened by the execution was expected to induce Hitler to commute the sentences of two men spies scheduled to be beheaded in the same manner soon.

STEPS to curb the inroads of Japanese landholders in the rich hemp growing provinces of Davao are being taken by the Philippine government. Strict application of insular laws governing land holding by aliens will be made, according to Eulogio Rodriguez, secretary of agriculture, who schemes a wholesale cancellation of subleases of public lands, which he maintains are illegal. A recent survey, Rodriguez asserts, shows the Japanese control 126,000 acres in the province, and that leases to 64,372 acres are illegally held.

WASHINGTON NEWS ITEMS OF INTEREST

Brief Resume of Happenings of the Week Collected for Our Readers

Colville—The Colville Chamber of Commerce has adopted a resolution protesting against the state's entering the gasoline business.

Tacoma — An unexploded projectile picked up on the Fort Lewis range may claim the life of W. C. Walton. He tried to de-cap the projectile and it exploded.

Colville—Mrs. Anna Weatherwax, 86, who went to the Colville valley with her husband, the late Henry Weatherwax, nearly 50 years ago, is dead at her home at Valley.

Dayton — Goldsmith Hammer, one of the oldest settlers of the Northwest, is dead at Dayton at the age of 91 years. He went to the Dayton section in 1861 from Corvallis, Oregon.

Toppenish—Desecration of Indian graves in the Toppenish Creek district is reported. Beads, buffalo skins and other articles placed in the graves have been found scattered about the ground.

Goldendale — The Goldendale Chamber of Commerce has gone on record as unalterably opposed to any legislation that would take from the county its right to disburse money for road construction.

Kennewick — Construction of the Kennewick Canning companys new plant is under way here. The building will be 80x124 feet. Processing and canning rooms will be contained under one roof, officials said.

Olympia — Two measures designed to divert $2,400,000 from gas tax revenues to maintain state parks and buy up beautiful timber along the highways have been presented by the senate rules committee. They were sponsored by the state parks committee.

Prosser—Effecting about 72,000 acres in Yakima and Benton county landowners in the Yakima-Benton irrigation district voted favorably last week to give directors authority to sign a new water contract for the Rosa unit of the Yakima project, with the government increasing the allowance of water from 285,000 to 375,000 acre feet.

Olympia—A demand that legislators and executive, administrative and judicial officers who accept a bribe be put to death by a firing squad was made in the house today in a bill filed by Representative Rex Strickland of county. The measure would amend the existing law which provides a penalty of 10 years' imprisonment or a fine of $5,000.

Camas — Getting married is quite an event in any young couple's life, but one Camas swain and his fair lady decided to make it even more so, it was disclosed here. Accompanied by the Rev. W. B. Tait and a party of friends and relatives, they scaled Beacon rock last Valentine's day, February 14, and had the knot tied while a stiff wind blew down the Columbia.

Camas—A big 3½-foot otter has discovered the perfect "otter's paradise" in the Crown Willamette Paper company's reservoir here. Apparently entering the pond from the mill ditch, which brings millions of gallons of water and many fish from Lackamas lake, the otter is having the time of his life. Once they get into the reservoir the fish are cornered by the otter.

Paper Company Plans Sawmill

Longview — A Sawmill which will employ between 40 and 50 when completed will be erected by the Crown-Willamette Paper company at its holdings near Cathlamet. The mill building is expected to be completed within four months. The Cathlamet slough is being widened, the silt being pumped over swamp lands behind the dikes.

Leg of Ancient Horse Found

Walla Walla — A horse got stuck in the mud several centuries ago. He was an ancestor of the modern equine and gamboled about merrily on feet with three toes. A portion of his forelegs was pulled from a gravel bed near here recently by Professor H. B. Brown and Dr. Malcolm Brode of the science department. The specimen is the latest of a large number of remains of pre-historic horses found in the vicinity.

Baby Rattle Snake in Spuds

Long Beach—Mrs. Roy Grays of this city and her happily purring housecat are heroines in the only rattlesnake killing episode in this district. Opening a sack of potatoes from Eastern Washington, Mrs. Grays, Thursday, picked out a panful for the noon meal, together with a shinny coil which unwound itself into a 10-inch rattlesnake. Terrified, Mrs. Gray rushed out to get a club while the aroused and partly frightened housecat held the reptile at bay.

Uncommon Sense

By JOHN BLAKE

©, Bell Syndicate—WNU Service

Don't Steal Your Time

When a cub reporter out in Oregon I once heard a detective, speaking of a brother detective, observe: "That so and so is so crooked that he would steal from himself if there wasn't anybody else he could rob."

Thinking over this caustic observation I reflected that many people who would want to fight if they were accused of larceny, do steal from themselves, and do so continually.

We all have as, Mr. Arnold Bennett pointed out in an instructive essay, exactly the same allowance of time while we live.

It is ours to do with as we will.

If we devote it to foolish and unprofitable pursuits we simply steal it.

All the advantages it might bring us, all the opportunities are self-pilfered. And if at the end of our working years we have nothing to show for it, it is our own fault.

Now think that over the next time you are tempted to lay aside a half done job just because it seems difficult and you would rather loaf for a while than continue it.

* * * * * * *

By and by you are going to wish that you had those hours and days back. You would know what to do with them.

You would make every one of them count.

You would do the things you ought to do and leave undone the things you ought not to do, to garble the well known phrase.

Who is to blame? You.

Who is the thief? Again you.

Try to budget your time, so that all of it can be used to the best advantage.

Think what you are going to do today—with tomorrow in view.

Don't look out of the window at a circus parade or a dog fight or anything else in the time which can be devoted to useful mental or physical work.

* * * * * * *

You will find as you go along that many people will steal your time if you let them—dullards, or people who have axes to grind.

You can help that to some extent, but not completely. Bores will be bores, and cadgers will be cadgers.

But you can control every minute of your own working time if you have enough determination.

Naturally you want to do as well as you can while you're here.

Doubtless you have ideals you want to live up to, high purposes that you want to carry out.

Well, shut the door to your time-safe, and don't permit even yourself to let any time out of it.

* * * * * * *

Talking Politics

I never take a railroad or steamship trip that I do not run into gentlemen talking politics.

They are all very sure that they know how the country could be run, and, if it were entrusted to them they would make a better job of it.

But Mark Twain's observation about the weather—that everybody complains about it, but nobody seems to do anything about it—is applicable to political discussion.

I will say for the present administration—and my remarks are without any political bias—that it has done the country a great service in making practically everybody find out what is going on.

* * * * * * *

A political reporter for at least half of my working life, I never remember a time when so many people seemed to be talking about what is happening in Washington.

That would be a good thing if it was not just talk.

But how many people who are pleased with what is being done in the Capitol write their representatives there and tell them so?

And how many people who dislike what is going on write to their congressmen and protest?

The machinery of this government is all right. Some very wise and very patriotic men built it and set it in motion.

But it has to be kept in condition to work, and that means attention by its owners, who are the sovereign citizens.

* * * * * * *

Some months ago a very important measure which some people applaud and others execrate, was passed by one house of congress over the President's veto.

Did you arrange to talk to somebody about that before it was passed, or did you just wait till the day after and then send in your comments, favorable or unfavorable.

You will admit that the boys who fought the Revolutionary war went to quite a good bit of trouble to gain for you the political freedom that you possess.

The least you can do is to help that machinery to run smoothly and turn out a satisfactory product in the shape of government.

To keep that government on the right road is your job.

You pay congressmen and senators and officials to do the work.

Steps in Fight on Tuberculosis

Periodic Examination Most Favored of Methods in General Use.

"From the public health aspect the school program is distinctly secondary to the effort to control active tuberculosis in the general population," Dr. William Paul Brown says in an article on "The School and Tuberculosis" in Hygeia Magazine. "The periodic examination and the contacts of known active cases is much more productive of results in controlling the disease than the school study of all pupils. No special study of tuberculosis in the schools is warranted unless a good program based on these two more important phases has had consistent promotion.

"The school physician might detect a few active cases in children, if conditions allow careful auscultation of the chest and a careful history of exposure to the infection. However, many children with demonstrable disease may be missed, for at the time they may be negative to auscultation and give a negative history."

Among the benefits of a school program for childhood tuberculosis under public health control are the following:

1. An appreciable number of children are found in need of treatment, and adults with active tuberculosis are discovered.

2. Families who are not utilizing regular medical supervision are given occasion to choose a physician for this prevention service.

3. Children, apparently well, whose parents have taken meager steps to correct overfatigue, dietary errors neglected teeth and other defects have therein a rather spectacular reason for correcting these general health hazards before symptoms of tuberculosis have brought a belated warning.

4. Physicians are aided in increasing their function in preventive medicine through the reference to them of such considerable groups of children who are apparently well but who give a positive reaction to the tuberculin test.

5. Diagnostic service of a high quality is accomplished through the local sanatorium staff and is immediately made available to the family physician who is actually supervising the patient.

Ancient Rabbit Hair

Hairs from clothing worn by people inhabiting the Southwest more than fifteen centuries ago were recently identified as those of rabbits by a biologist of the bureau of biological survey, co-operating with the Museum of Northern Arizona at Flagstaff. The hairs, for the most part in a good state of preservation, were obtained from a "Basket Marker II" burial cave in northeastern Arizona by the 1934 Rainbow Bridge-Monument Valley expedition. The biologist reports that they differ little from those of the present-day cottontail.—Literary Digest.

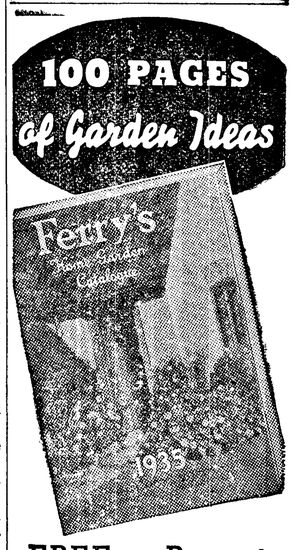

FREE on Request

Your copy of FERRY's new 1935 catalog is ready...illustrating and describing all the best vegetables and flowers that can be grown in the modern home garden.

A page devoted to novelties in vegetables and flowers, including Morse's Famous Sweet Peas . . . a page on seeds of garden herbs (herb gardens are all the rage in the East) ...what and when to plant...scores of helpful hints . . . a complete Garden Guide. Send for it today.

Select flower and vegetable seeds from the Ferry Seed Rack at a nearby store

FERRY-MORSE SEED CO.
San Francisco
PUREBRED SEEDS SINCE 1856

MAIL COUPON OR POSTCARD

FERRY-MORSE SEED CO.
497 Paul Ave., San Francisco

Please send FREE your new, 1935 100-page Garden Guide.

"Little Stories for Bedtime" by Thornton W. Burgess

THE BOLDNESS OF TERROR THE GOSHAWK

For peace and safety pray beware,
And never take a foolish dare.

NEVER in his life had Reddy Fox felt more uncomfortable than he did as he stole up through the Old Orchard toward Farmer Brown's henyard in broad daylight. Terror the Goshawk had dared him to visit the henyard and steal a hen while Farmer Brown was about. All the way there Reddy hoped that Farmer Brown would not be about. He hoped that no one would be about. He wished with all his heart that he had kept his tongue still

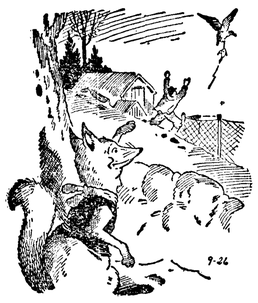

Before Farmer Brown Could Move He Was in the Air Again Carrying Away That Fat Hen.

when he had met Terror, and so have avoided this unpleasant scrape.

The truth is, Reddy didn't dare visit that henyard when Farmer Brown or Farmer Brown's Boy was about. He knew that he wouldn't dare go beyond the old stone wall on the edge of the Old Orchard if he should find that anyone was near that henyard. So he hoped and hoped that when he got there the way would be clear, for he knew that Terror the Goshawk was sitting in the top of a tall tree where he could watch all that went on.

When Reddy reached the old stone wall on the edge of the Old Orchard and peeped over, his heart sank, for Farmer Brown himself was in the henyard feeding the hens. Reddy stopped right where he was. Nothing could have induced him to go a step nearer. "Anyway," muttered Reddy to himself, "Terror won't dare go any nearer, and so we'll be even. No one would dare visit that henyard and steal a hen right under Farmer Brown's nose. No one is bold enough to do a thing like that."

Reddy looked back to where Terror the Goshawk was sitting. Suddenly Terror spread his great wings and shot out from that tree straight toward Reddy. Reddy could not but admire the speed with which he flew. Straight over the Old Orchard he came, and swooping down just above Reddy's head, he cried, "Coward!" and then shot up into the air and over Farmer Brown's henyard. There he made a little circle and then shot down like a thunderbolt, seizing a hen in his great claws only a few feet from where Farmer Brown was standing. Before Farmer Brown could move he was in the air again carrying away that fat hen. Farmer Brown yelled. All the hens screamed and raced for the henhouse. Terror paid no attention either to Farmer Brown or the frightened hens. Once more he flew low just over Reddy's head and once more cried, "Coward!" then swiftly disappeared over in the Green Forest. He had made good his dare.

As for Reddy Fox, he sneaked away toward the Old Pasture. In his heart he admired the boldness of Terror the Goshawk, but he hated him more than ever, and that hate grew as he thought of the fine breakfast Terror was enjoying while he himself could find nothing to put in his empty stomach.

©, T. W. Burgess.—WNU Service.

Chic Worsted for Suit, Ensemble

By CHERIE NICHOLAS

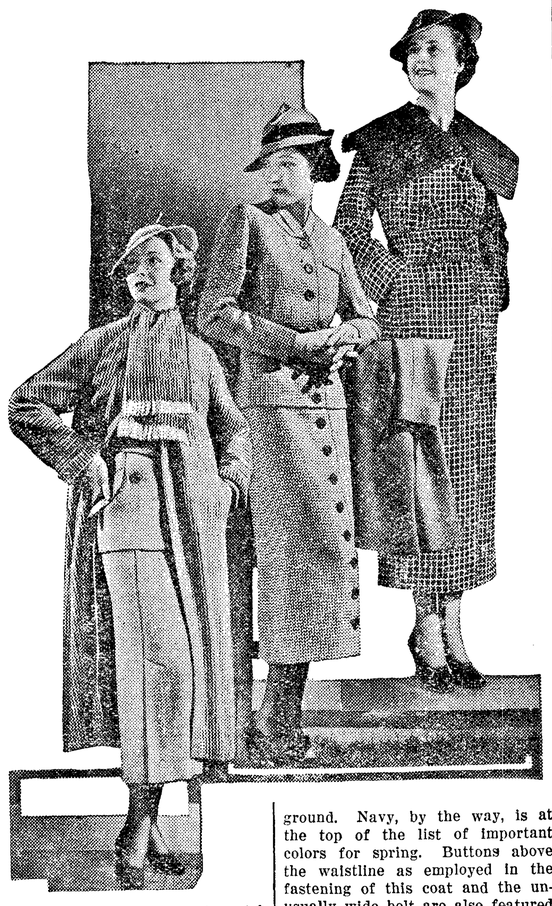

WHEN it comes to topnotch swank, audacious color schemes and versatile weaves the new worsteds which go to make up the spring suits and ensembles have arrived at a dramatic moment in their career.

It is nothing uncommon in the advance spring styles parade for an ensemble to be fashioned of a skirt of one woolen, a blouse of another, with the jacket, coatee or long coat still another type and color. Yet in the final analysis the entire outfit will have correlated into a perfect unit of highest artistry.

The call of the immediate mode is for the suave and slim fitted tailored suit which has a related topcoat of heavier wool to go with it. The ensemble to the left in the picture is typical of the new suit-with-topcoat movement. The skirt and jacket are of light oxford gray wool, with a long top raglan of two-tone stripe novelty woolen. Later this topcoat can be worn as a separate wrap with other dresses.

Centered in the group is a two-piece tailleur with button trim from neck to hem with a brown oxford topcoat held in readiness, its color being complementary to the brown and white of the suit.

To the right is an early spring arrival—a coat made of a "nifty" new woolen of intriguing novelty. The check is achieved via a shaggy surfaced cord on a navy blue background. Navy, by the way, is at the top of the list of important colors for spring. Buttons above the waistline as employed in the fastening of this coat and the unusually wide belt are also featured details in the incoming fashions. The wide collar is of navy woolen which is quilted in wide welts. Volumes could be written about the new quilted, stitched and shirred effects which embellish dresses, coats, hats and everything in sight which is quiltable, stitchable or shirrable.

The new "companion woolens" brought out this season provide endless opportunity to designers to work out striking and original fashions. A laceweave tweed for the suit with a lacier lighter weight wool for the blouse done in overchecks of white, the ground color matching the color of the suit material gives some faint idea of the handsome combinations in store for fashion's followers this season.

Another model consists of a fitted suit in cinnamon brown wool with a loose topcoat in the same woolen which is striped in white. Then again a light and soft texture suiting in diagonal weaves is apt to have a companion woolen in interesting bright plaided patterning.

Rustic weaves in coatings are high style for sportswear, such as a basket weave check in soft spongy texture, one color running one way and a contrasting shade running the other, also handknit and carpet-weave effects which are colorful and sturdy in appearance.

©, Western Newspaper Union.

PERIOD OF PLAY SHOULD BE HELD AS CHILD'S RIGHT

By MARY G. McCORMICK
Supervisor of Health Teaching, New York State Department of Education.

A frequent mistake on the part of parents is to be too ambitious for the child. After a youngster has attended school for five or six hours he has a right to an hour or two of uninterrupted play. The period from the time he arrives home from school until his supper is served should be his own.

Unfortunately, many parents seize upon this pitifully small playtime to load the child with music lessons, dramatic lessons, dancing lessons and other kinds of lessons which, added to the time already spent in school, means that he works a longer day than most adults.

The result is that a child tends to become nervous and fretful. He gets insufficient physical exercise. He is deprived of sunshine and fresh air and his health suffers.

Do not load your child down with outside duties. His school work is enough. If you are ambitious for his future wait until he old enough to take a personal interest in his career before you begin to force one upon him. His childhood will be gone soon enough. He should not be robbed of it.

For their health's sake, let your children do the things they want to do, providing their activities do not encroach on the rights of others. There are more educational opportunities concealed in commonplace games than parents realize.

Two Discarded Pens
give you one good pen free. Mail two wornout fountain pens. You will receive one good fountain pen, guaranteed one year, without cost. 5,000 schools use my plan. Pens are rebuilt, with new points, etc. State color. BROE PEN EXCH., 3922 Southeast 48th Ave., Portland, Ore.—Adv.

Will Come to Light

As the man who commits some evil deed has to fear that, notwithstanding all precautions, it will one day come to light, so too he must expect, who has done some good thing in secret, that it also, in spite of himself, will appear in the day.—Goethe.

Dr. Pierce's Pleasant Pellets are the original little liver pills put up 60 years ago. They regulate liver and bowels.—Adv.

Cheap Liquid Hydrogen

A low-temperature laboratory has been devised in California, it is announced. Five quarts of liquid hydrogen will be made in an hour at a cost of $2 a quart.

DELAYED SCHOOLING

Among pupils at Topeka (Kan.) night school classes for adult colored persons is a large group, more than sixty years of age, learning to read and write. A woman past eighty recently wrote her name for the first time.

A Law Every Mother Should Know and Observe

Never Give Your Child An Unknown Remedy without Asking Your Doctor First

According to any doctor you ask, the only safe way is *never* to give your child a remedy you don't know *all* about, *without asking him first.*

When it comes to "milk of magnesia," that you know everywhere, for over 60 years, doctors have said "PHILLIPS' Milk of Magnesia for your child."

So—*always* say *Phillips'* when you buy. And, for your own peace of mind, see that your child gets this; *the finest men know.*

Safety for You and Yours
You can assist others by refusing to accept a substitute for the genuine Phillips' Milk of Magnesia. Do this in the interest of yourself and your children—and in the interest of the public in general.

PHILLIPS' *Milk of Magnesia*

Always in Practice

"Does your husband confide his business troubles to you?"

"Yes, every time I buy anything."

CREOMULSION
Your own druggist is authorized to cheerfully refund your money on the spot if you are not relieved by Creomulsion.
COUGHS

PAPA KNOWS—

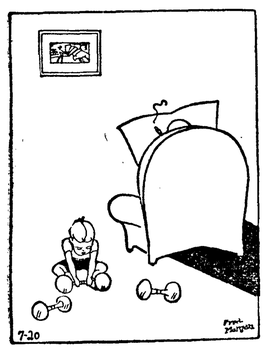

"Pop, what is ponder?"
"Dark, heavy frown."

©, Bell Syndicate.—WNU Service.

A MIRACLE

By ANNE CAMPBELL

I SAW a miracle from my own door,
Spreading its glamour on my patch of sky,
Giving me hope and bringing me once more
A dream that I supposed had passed me by.

After the rain, the darkness, and the fear,
After the lightning's flash, and the tempest's moan,
That rainbow seemed to shine for me alone!

It was as if God's finger wrote for me,
Who am so seldom far from my home place:
"Beauty will find you, and felicity,
And after suffering, the rainbow's grace."

Copyright.—WNU Service.

WITTY KITTY

By NINA WILCOX PUTNAM

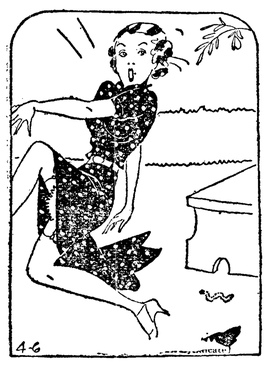

The girl chum says the worm never gets credit from the poets for having arrived in the spring ahead of the robin.

©, Bell Syndicate—WNU Service.

Mother's Cook Book

TASTY FOODS

A GOOD baked ham that is rich in color, juicy and tender, is a main dish which is extremely popular.

Baked Ham.

Soak the ham in cold water overnight. Pour off this water and cover with water to which has been added two cups of sugar and three-fourths of a cup of vinegar to a 12-pound ham. Simmer gently until well done, which will require 25 minutes to the pound, counting the time after the water simmers. Do not boil, as that toughens the meat. Let the ham cool in its own liquor. This adds to the moisture as well as flavor. When cold skin the ham, rub with brown sugar and dry mustard and stick with cloves. Put into a hot oven to brown nicely.

Stuffed Pork Tenderloin.

Slit the tenderloin the entire length. Brush the meat with salt, pepper, and a cut clove of garlic. In the cavity place parboiled carrot and celery of equal amounts. Wrap up and skewer or tie. Place in a baking dish to roast with layers of sliced onions and apples. Baste during the roasting and serve the onions and apples around the meat.

Luncheon Croquettes.

Take one cup of chopped cooked beef, one cup of canned corn, one-half cup of bread crumbs, one beaten egg and a little cream, if more moisture is needed. Make into croquettes after seasoning well, roll in crumbs, in egg, then crumbs and fry in deep fat.

Cream cheese softened with cream to the consistency for spreading to which a dozen of chopped candied cherries are added, makes most luscious sandwich filling.

©, Western Newspaper Union.

"It seems now that the automobile has been developed to a point," says flivvering Flo, "where the motor acts quicker than the driver's brain."

WNU Service.

Bears Eat Insects

Most bears include insects in their diet.

TORTOISE SHELL

By CHERIE NICHOLAS

If you are the sort who wish to be "first in fashion" in your set, appear on the scene wearing either of the tortoise shell sports jewelry ensembles here pictured. Barbaric in design is the stunning necklace of blond tortoise shell catalin with matching bracelets which the stylish young woman above in the picture is wearing with her bright green silk dress.

MUST HAVE VELVET TOUCH TO ENSEMBLE

Even if you don't want to wear a velvet frock or suit this year, there should be a touch of velvet about you if you are to be truly smart and luxurious looking.

A turban of velvet ribbon done with intricate twists and drapings is always good when worn by the picturesque or exotic type. The all Russian hats of sleek velvet also are good, as are the pill-box hats with rhinestone ornaments and flirtatious veil. These are nice to nestle in huge, upstanding fur coat collars.

Then, too, there are afternoon bags of velvet, many of them shirred and trimmed with rhinestone or mirror ornaments.

Dark Backgrounds Liked Best in Newest Prints

Spring is just around the corner, and this is one corner that we know in advance will be reached right on the dot. You would think so if you were to walk through the Paris shops just now. Vionnet, Suzy, Schiaparelli—all of them—have gone wholesale—and, of course, retail over to prints.

At any rate, there is a new wrinkle in that the backgrounds are going to be more important than the motifs. Thus far the dark backgrounds seem to be best liked, although there is room for every taste and preference in this respect.

Some of our best couturiers intend to dress their customers in widely spaced prints. That much is certain, because they want to produce something that is different.

Dainty Footwear

If milady intends driving her car to the party when she is wearing delicate slippers, she would be wise to wear an old pair of slippers and change in the car before going in to the party. An unexpected smudge of oil or grease could ruin the whole afternoon.

THESE PICTURES SHOW
Modern Three-Minute Way to Ease Sore Throat

1. Crush and stir 3 BAYER Aspirin Tablets in a third glass of water.

2. Gargle Thoroughly—throw your head way back, allowing a little to trickle down your throat. Do this twice. Do not rinse mouth.

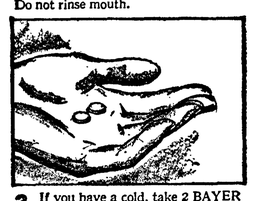

3. If you have a cold, take 2 BAYER Aspirin Tablets. Drink full glass of water. Repeat if necessary, following directions in package.

Ease Pain, Rawness, Soreness Almost Instantly

Here's a safe, modern and effective way to relieve sore throat. A way that eases the pain, rawness and irritation in as little as two or three minutes. Many doctors advise it and millions are following this way. Try it.

All you do is crush and stir 3 BAYER Aspirin Tablets in ⅓ glass of water and gargle with it twice—as pictured here. (If you have signs of a cold, take BAYER Aspirin and drink plenty of water.)

Get *real* BAYER Aspirin Tablets for this purpose. They disintegrate quickly and completely, making a gargle without irritating particles.

BAYER Aspirin prices have been decisively reduced, so there's no point now in accepting other than the real Bayer article you want.

NOW 15¢

PRICES on Genuine Bayer Aspirin Radically Reduced on All Sizes

MOTORISTS WISE
SIMONIZ

So Easy to Use . . . and It Lasts

Always insist on Simoniz and Simoniz Kleener for your car. If dull, the new, improved Simoniz Kleener quickly restores the lustre. It's surprising, too, how easy Simoniz is to put on, but it's hard for weather to wear off. That's why your car stays beautiful when you Simoniz it.

METROPOLITAN GRAND OPERA
direct from its New York Stage
3-Hour Broadcast by
LISTERINE
announced by
Geraldine Farrar
Every Saturday all-NBC stations 10:45 A. M.

CLALLAM COUNTY JOURNAL

Published Every Thursday at 327 East First Street, Port Angeles, Clallam County, Washington.

CHARLES L. VAUGHAN, Editor and Publisher

SUBSCRIPTION RATES

In Port Angeles (for next 60 days)	$1.00
Outside Clallam County in Washington	$1.50
In Canada per year	$2.00
All Others per year	$1.75

ADVERTISING RATES ON APPLICATION

Our Motto: A Fearless Presentation of the Truth, With Fairness to Everyone

COMPETENCE OF OUR COURTS

It appears that the chief pastime and indoor sport of some of our super-critics is the castigation of our courts and the condemnation of our whole judicial system. There has been a constant stream of propaganda poured forth in this country in a studied purpose to destroy the faith of our people in the competence and integrity of our courts of justice. This attitude and action is based upon the twin monsters of ignorance and prejudice.

We believe in our courts as the very cornerstone of liberty and the foundation of our free institutions. The very safety of our civilization rests upon the untarnished honor of our judiciary. When our courts become corrupt our temple of justice crumples into dust.

The chief factors in our system which delay justice and tend to foster crime, in our judgment, are:

1. The absence of moral education of our youth. The source of this serious lack is the breakdown of home life and the unrestrained mania for making money in any manner, honorable or otherwise. The youth of our land are taught, both by precept and example, that the measure of success in life is the size of the bank balance and the knack for material gain.

2. The practice of a certain class of lawyers, who are willing for a fee, to defend the perpetrators of any kind of crime, and use every means, fair and foul, to defeat the ends of justice. The legal fraternity ranks high among the professions, and the standards of ethics are being constantly raised, and yet there are shyster lawyers who are a disgrace to the profession, who fatten on the crimes of clever crooks and gangsters.

3. Our legislative branch of government, grinding out laws of every variety and kind, which cause confusion and clog our courts. There are so many laws, ordinances, codes and strictures that an average citizen now hardly knows when he is violating the law.

It is, therefore, up to the courts to sit in judgment upon all these matters, clear away as much as possible the legal maze and interpret the law and protect the rights of individuals and society as a whole. These men, chosen as judges, from the lowest to the highest courts in the land, have a tremendous responsibility in the task of administering the laws of our country with even justice to all, tempered with human mercy and understanding.—C. L. V.

CRITICS AND CRITICISM

Critics are mainly of two kinds: first, the selfish, blatant and egotisical type. This is the individual who thinks he or she only knows what to do and how to do it, and that unless he or she has been consulted on all matters of policy everything must be wrong. Second, we have the critic who is constructive and helpful. He considers issues in terms of public benefit and the common good. He is concerned not with details and personalities, but with accomplishments and results. It is one thing to criticise the other fellow. It is another thing to do the job better.

Sam Jones, famous Southern evangelist, who was much criticised by those who chafed under his vitriolic preaching, used to say: "If I stopped to throw a brick at every dog that barks at me. I would soon be doing nothing but throwing bricks." That may seem rather strong, but it tells a mighty truth. When a person undertakes to answer every charge of the carping, selfish and jealous critic, he soon becomes entangled in a maze of mutterings that help no one and no cause. It is only when the self-appointed moral monitors descend to the level of character assassins that they should be answered, not with words in kind, but with decisive action. Constructive criticism is wholesome and welcomed by most men in public office, but the nibbling, garden variety, shows only a small soul and superficial mind.—C. L. V.

PAYING OUR VETERANS

Our interest in the payment of our veterans goes deeper than mere sentiment. It rests on the solid basis of simple justice. These men in an hour of national crisis proved themselves willing to risk everything to "make the world safe for democracy." They received for this service a measly pittance of $1.00 per day. They were sent away in a wave of great enthusiasm to fight in the trenches in a foreign land. They gave up the comforts of home and friends and loved ones. They asked no questions—they performed a high and patriotic service. They provided not only the safety and security for our nation, but their services protected the investments of the very group now so stubbornly determined that they shall not have what is admittedly due them. One of the surest ways of speeding up prosperity and giving purchasing power back to the greatest number of people, and at the same time discharging a just obligation, is to pay the veterans in cash. Moreover, we cannot think of anything more absurd than the claim that the payment of these debts will impair the credit of the Federal Government. It will be economical to do it and will bring relief to millions of our noblest citizens and their dependents.—C. L. V.

A WORD TO OUR FRIENDS

We believe that thousands of citizens—Democrats and liberals—want the type of newspaper we are eager to give them. On the other hand, we also know there are certain shady, selfish interests who are determined, if they can, to put an end to anything which threatens seriously their complete domination of the political and civic life of Clallam County. We believe that the people who have been figuratively and literally told to "go to h—" should have something to say about it. If you want to help in this enterprise in the interest of good government and an open and free forum for all, we invite you to invest a dollar in a year's subscription. Tell us your desires and we will cooperate.—C. L. V.

WELCOME ORGANIZED LABOR

We publish this week the first release of Port Angeles organized labor, which will be a regular weekly feature of the Journal. We are happy to have this opportunity to render constructive and helpful service to the labor unions of this city. These men and women are forward looking and intelligent in their approach to the problems of the present crisis, and we are certain that every week a message of great interest to the public will be found in our labor section. Again we say, Welcome!—C. L. V.

OUR LEGISLATORS

Some of the legislators who went down to Olympia last January to represent the people in the State Legislature will have a lot of explaining to do when they get back home. Maybe they will be able to do that with satisfaction to themselves and the dear public. Maybe not! The net results will probably be a good average.—C. L. V.

MORE HAROLD LOEB'S ADDRESS

(Continued from page 1)

ssary to produce the plenty that is only waiting to be created. This problem is not different in kind, though greater in magnitude, from similar problems now successfully handled by Sears-Roebuck, Standard Oil and others of our big corporations.

You may wonder why when there is plenty it is necessary to issue a purchasing to all—why we cannot just handout the goods. The answer is that it will take some time to get used to plenty. We distribute water freely today. WE DO NOT padlock the faucet. But people will need time to get used to the extension of this practice to all goods. For certain goods, such as table ware, might be hoarded, and though we can make enough to give every family all the table ware they can use, this allowance cannot be exceeded until our factories are replanned, more machines built, and until more metal is mined and refined. Consequently, some control on consumption had better be maintained for quite a time.

(Continued Next Week)

TOWNSEND PLAN DEBATE TONIGHT AT EAGLES HALL

"That the Townsend Plan is adequate, workable, and should be adopted by the Federal government at once", will be the subject for debate at the Eagles hall tonight, Friday, at 8:30. The affirmative will be upheld by C. L. Vaughan of the Clallam County Journal, the negative by F. Fountain of the First National Bank. The public is invited.

When driving don't make the mistake of trying to drive way to your objective the first day. Don't drive too long without getting out of car. Relax as much as possible to enjoy rest.—Stu Hawley, Texaco's national road reporter

This and That

By TEX ALLEN

I see where the county and city officers have clamped the lid on gambling devices such as punch boards and mechanical dice and slot machines, but they say the pin machines can stay as they are just a game of skill. They may be a game of skill, but when you drop a nickle in a pin machine it is gone for ever.

Well, if the worst comes, we can play mumble-peg or jack-straws for fun..

There seems to be a big argument at Washington, D. C. as to what plan to take to pay the Bonuses. I don't care what plan they use as long as they pay off—that's the main thing!

I understand that Senator Scott Ryan who spoke to the Progressive Demo's club about the Townsend Old Age Pension will be here to speak again on the 18th of this month. Well, if he does, he will probably have to speak out in the open as I don't believe there is a hall in town large enough to hold a crowd that he will draw.

Don't miss it folks because it will sure be good.

* * *

MISMATED

There are almost perfect wives, but alas, they aren't married to one another.

* * *

Wise Words

As soon as the average girl acquires two or three stick pins, she begins to talk about her jewels.

New friends and old enemies are not above suspicion.

Charity begins at home—but if you haven't got a home of your own you can get the loan of one to practice on.

* * *

The more money a man has in the bank, the more interest he takes in life.

* * *

THE GAME

Play the game, But play
it fairly;
Fight to win, but meet
folks squarely.
Play to win, but every
inning,
Keep in mind there's more
than winning.
Reach your goal by hard
endeavor
But by trick and cunning,
never.
Win or lose, though bruised
and lame,
Let night find you
unashamed.

* * *

DO YOU KNOW—

The first American lawn-mower was designed and built by Thos. Caldwell in 1855?

* * *

The British Empire covers about one-fourth (13,226,749 sq. miles) of the world's habitable land surface?

Classified Ads

OLD GROWTH — Forest Wood Call 938, Elmer Huese for speedy delivery. (Square Ricks.)

OVIATT'S BARBER SHOP Haircut, adults 35c; kiddies, 25c; located near Cherry Eight Grocery. 3tp

JOURNAL CLASSIFIED ADS bring RESULTS!

PULP Magazines for sale—10c a bundle—Clallam County Journ.

Hemstitching 5c per yd. Phone 1053-W

Singer Sewing Machine Co.

New and Second Hand Machines

ALL MAKES REPAIRED

A. C. HILLMAN AGENT. — — — 218 E. 1st STREET

Port Angeles, Washington

GEORGE'S SERVICE STATION

Oldsmobile

The Lowest Priced Fine Car

Phone 940

W. W. Ebbett

—with—

RELIABLE FURNITURE CO.

REPAIRS AND SELLS

Everything Electrical

124 E. First St. Phone 1111

Willmer's Cafe

GO WHERE YOU GET YOUR MONEY'S WORTH

All Pastry Made Daily in our Kitchen

Nothing but Choice Meats

Quick and Courteous Service

BEER — WINES

Carbon Paper, Typing Paper
Second Sheets, Office Forms
Sales Books, Stationary

A. B. Dick's Co. Mimeograph Products.

OLYMPIC PRINTERY

120 N. Lincoln

100 per cent Union

Family Shoe Store

Shoes for the Whole Family

Bring the Children to the

Kiddie Korner —— And Remember

Poll-Parrott Shoe Money

130 W. Front Street

SOCIETY—CLUBS

CARD PARTY, LAST ONE BEFORE EASTER

The card party given Tuesday evening was the last card party that shall be given during Lent. And as was expected there was a large crowd.

About ten thirty o'clock tempting refreshments were served by the committee. After this the guests returned to the social hall where a dance was held..

* * *

CHILDS STUDY CLUB WITH MRS. CHARLES MCLEAN

The Childs study club met Tuesday evening at eight o'clock The topic for discussion which was "Sex" was led by Mrs. A. A. Thorne. Many interesting and aiding conclusions were arrived at from the discussion.

* * *

MRS. LYDA FALLS AND FRACTURES LEG

Mrs. Elizabeth Lyda fell Sunday afternoon from the porch of her home and suffered a compound fracture of the leg. Mrs. Lyda is being treated at the Hay and Davidson hospital.

* * *

ROLLIN BOWLES STILL ILL

Contrary to last week's report Rollin Bowles, county auditor, is still quite ill and will not be able to report to work for several weeks.

* * *

SILVER TEA GIVEN BY BAPTIST WOMEN

The women of the Baptist church gave a very lovely Silver Tea party Wednesday afternoon. There was a goodly attendance as nearly each member of the Women's society brought a guest.

* * *

HAPPY GO LUCKY CLUB WITH MISS SCHROEDER

Miss Wilma Schroeder entertained the Happy Go Lucky club, Monday evening at eight o'clock. A very enjoyable evening was spent playing bridge.

Following the game, the hostess served a delicious luncheon. The club will meet again Monday evening, March 18, with Miss Jeanne Vollendorff, 218 E. 9th street.

* * *

PROGRAM GIVEN BY SECOND MILE CLASS

The Second Mile class met Monday evening at the home of Miss Eunice Albern.

Miss Katherine Forbes was in charge of the very interesting program. The topic of which was "The New Deal, One Year Old". The hostess then served delicious refreshments. The class will meet March 18.

* * *

SEVERYNS ADDRESSES LARGE GROUP AT LEE'S

The Business and Professional women of Port Angeles gave a dinner Thursday evening at six-thirty in the main dining room of the Lee hotel. The public was invited and there was a good attendance.

After dinner Andrew Severyns delivered an interesting speech on the new bills introduced in Congress.

* * *

MRS. DONALD BOSTRUM UNDERGOES OPERATION

Mrs. Donald Bostrum was rushed to the Port Angeles General hospital by Christman's ambulance, Thursday morning for an emergency appendix operation.

Fairview

Mrs. Lucy Chambers had the misfortune of falling and breaking her thumb and injuring an ankle a short time ago but is rapidly improving at this time.

* * *

Wm. Burch, father of Mrs. Irving Jacobs left for his daughter's home in Seattle where he will visit a while before going to his Waitsburg home in Eastern Washington.

* * *

Mrs. Charles Cary will entertain the Fairview Home Economics club at her home on Friday afternoon, March 15.

* * *

Mr. and Mrs. Warren McDonald called at the Herman Pelikan home at Round Mountain to see Mrs. Pelikan who has been quite sick the past few weeks. They found her slightly improved.

* * *

Mrs. Ben Gaines of Agnew entertained the Fairview Ladies club at her home, Friday March 1st. After the routine of business and the planning of a community dinner at Fairview hall. A dainty luncheon was served.

* * *

Mr. and Mrs. Wm. Burgess of Plain, Washington were visitors at the home of Mr. and Mrs. Wm. O'Brien last Friday. Mr. Burgess said they had one foot of snow yet and there is still around six feet where they went thru Stevens Pass.

* * *

At the annual school election held at the school house last Saturday afternoon John Winters was elected director for the three year term. Of the thirty votes cast, Mr. Winters received 28.

* * *

Miss Clara Hulse who has been in the hospital for two weeks is home again greatly improved and able to sit up a little each day.

* * *

On Tuesday, February 19, the losing members of the Fairview ladies club attendance contest entertained the winners and several guests at the community hall. Several games were played, then the winners were marched by a table containing rather large and mysterious looking packages. Each one was asked to choose a package. When each had a package and a sort of a puzzled expression, the signal was given for them to untie the bundles and dress up in what they found, the one dressing first to get a prize. Mrs. Fred Sutter won, and Mrs. Lucy Chambers won the prize for the funniest looking outfit. Mrs. Elmer Bradshaw won in the jumbled letter contest.

Covers were spread for thirteen at the winners and guest table. Those serving and entertaining were Mesdames Headlee, Pearson, O'Brien, Irving Jacobs, McDonald and Winters.

* * *

Since the flood the people on the Bagley Creek road have been carrying their supplies in on their shoulders and are glad to see the new road started.

* * *

Mrs. Headlee will entertain the Fairview ladies club on Friday afternoon, April 5th.

CHURCH NOTES

FIRST CONGREGATIONAL CHURCH

First and Vine Sts.

L. L. Farmann, Pastor
633 E. Second Street
Telephone 80M

Sunday school 9:45
Morning Worship 11:00
Response; anthem by choir; subject: "The Christlike Spirit in His Heavenly Mission."
Christian Endeavor 6:30
Evening Worship 7:30
Anthem by choir; subject: "The Patmos Vision of Victory and Wedding songs." Rev. 15:23; 19:1-18.
Tuesday 7:30
Young People's Bible Study.
Wednesday 7:30
Prayer Meeting.

THERE'S A WELCOME HERE

CATHOLIC CHURCH SERVICES

Rev. Bernard Neary
211 W. 11th Street
Phone 663

7:00 a. m.
8:00 a. m. ..... Children's Mass
10:30 a. m. ..... High Mass
7:30 p. m. ..... Rosary and Benediction.

Beginning Wednesday evening there will be evening services every Wednesday and Friday evenings at 7:30 until Easter.

There are instruction classes every Wednesday evening from 8:00 to 9:00 and daily from 2:00 to 3 o'clock in the afternoons for the benefit of all who may wish to learn something of the Catholic faith.

FIRST BAPTIST CHURCH

6th and Laurel Streets

R. D. Walter, Pastor
Phone 676J

Sunday School ..... 9:45 a. m.
Morning Worship ..... 11:00 a. m.
Subject: "Jesus and Christianity." Morning Anthem: Not Far From the Gate—Wolcott.
Jr. B. Y. P. U. ..... 3:00 p. m.
School of Missions ..... 6:30 p. m.
Evening Preaching ..... 7:30 p. m.
Subject: "The Day of Doom."
Solo: Mrs. Schlaeger.
Choir Practice ..... Wed. Eve.
Mid-week Services ..... Thurs. Eve

A cordial welcome to all.

.: LABOR NEWS AND VIEWS :.

DEDICATED TO THE INTEREST OF ORGANIZED LABOR IN PORT ANGELES

MUSICIANS CELEBRATE

Musicians Employment On Increase The Past Week

The Musicians Local no. 395, has just completed the celebration of their first year as members of the American Federation of Musicians.

The honors got off to a great start on February 12, when they held a joint banquet and election of officers in the dining room of the Lee hotel. (And from what is said, "It started off with a big bang, or mabe we should say punch," as the rumors state that was the life of the party.) We also find, that with considerable effort the election of officers was finally carried through with the result that the Musicians have the following to guide their notes through 1935.

President, Earl Miller; vice president, Louie Filion; secretary, Oliver Guy; ex. board, Pat Mulholland, George Puckett, and Don Smock. Central Labor Council: Larry Keen, Pat Mulholland, Elmer Stark. Sergeant of Arms: Happy Stark.

*—Unanimous vote of approval.

The whole town is still talking of the grand time shown them at the annual Musicians Ball at Clyde's on February 12, and why not? With such Maestro's of Modern Rhythm as; Gene Pearson and Lewis Filion in charge of two orchestras representing the best musical talent on the Olympic. In addition the Old Timer's were furnished with a musical treat when Rudy led a picked group of past masters in the art of 'ho-downs, circle two's, and the good Svensky Schottische and vat?

Even with the aroma of (burnt horse hair from the bow of Gene's Strad', and the equally pleasant (?) whiff of scorching cow-hide,) when the two named Rhythm Masters went into some of those hot choruses, there was still a great delight in listening to their productions.

EMPLOYMENT GOOD

A steady increase in the hiring of Union Musicians is one of the big issues of the past few weeks, with every organized band on the job in some section of the county.

Saturday night, February 23, was a gala night, with forty-seven members of the Musicians employed. (No similar occurrence has taken place since New Year's Eve.)

A great many of the musicians were working right here in Port Angeles, but it is sure good to note that a Union Band played at Joyce, Blyn, Carlsborg and even as far out as Clallam Bay, which surely helps when the Musicians are having such a time in Unionizing this territory.

DANCE OWNERS ATTENTION!

At the regular meeting of the Local on Tuesday, February 26, it was suggested that, for the protection of Union men and their salaries, some kind of gentlemen's agreement to be reached between all Dance Hall owners, whereby the admission to all halls would be set at a minimum to insure the payment of regular Union wages.

Some of the hall owners have already been approached with the same idea, and have favorably commented upon it. There will be a committee around to see those interested so give the matter good thought ,it's for your own good as well as our's.

The regular meeting night of the Local has been changed from the second and fourth Tuesday of each month. The next meeting will be March 19. This will be refreshment night, members, so attend! All persons having complaints, requests or otherwise, which require a vote of the Union are requested to attend these meetings.

RADIO PROGRAM FOR P. A.

On Thursday, February 28, the city of Port Angeles was honored by the Carnival Hour over station KOL in Seattle. The entire program was dedicated to the city of Port Angeles, with the hope that they (the Carnival Hour enter-

(Continued on page 8)

Smaller Mug Of Beer Coming

One of these days you'll sit down in your favorite restaurant or beer parlor and be quite surprised that the large mug or glass of beer you had just bought the other day for a dime has been replaced by a smaller one. Perhaps you'll voice a mild protest or you'll merely make a mental notation to stop at the place down the street tomorrow.

Instead, please think. There is a reason, and a little work with a pencil will figure it out.

Of ten business places, how many will conduct their businesses on a fair even percentage?. Perhaps all of them will for a while. Then one fellow will think by underselling a little he can more than make it up by larger gross sales. Then another one trys it and undersells more than the first one. Soon these two fellows have a large gross business though small margin which nets him more money than the smaller gross business and larger margin.

The other eight by this time have lost so much business that their profit is badly diminished. The same percentage of profit, of course, but a much less gross sale. The first two fixed it so they couldn't make anything and they kept everyone else from doing so.

This is just what has happened to the retail beer business during the past year.

If you don't believe it take a pencil and figure it out. In a gallon of beer there are 128 oz.'s. At ten cents for a 19 oz. glass (allowing for foam) you have 70 cents a gallon or $11.20 for a 16 gallon keg. That keg costs $9.00 besides the overhead of rent, water, lights etc. And as yet we haven't mentioned wages. How can merchants retailing beer on this percentage pay their bartenders decent wages?

Now figure again with a 12 oz. glass for 10 cents as now being adopted.

At a $1.10 a gallon we can see where a retailer of beer can make a legitimate profit and pay his bartender a Union wage.

So when you reach out for that large "schooner" and you find a 12 oz. glass at your fingertips, don't kick about it. Feel assured because you are patronizing an establishment that is able to pay decent wages from the profits of its business. And look for the Union House card which is your assurance you are served by people who are receiving such a wage.

Teamsters Union Has Big Attendance

Teamsters' local No. 589 held a meeting at the Longshoremen's hall on February 27th at 7:30 o'clock, with a very large attendance which we were pleased to see. Keep up the good work Brothers and continue to be present at our next meeting.

All members are requested to be present at the next meeting in the Longshoremen's hall on March 13.

The following dealers are 100 per cent Union:

Elwha Dairy, Angeles Creamery, Harleman Dairy, Smith Ice & Bottling Works, Port Angeles Distributing Co., Rhinelander Distributing Co., Angeles Cooperative Laundry, Olympic Laundry, Angeles Sand and Gravel, Union Oil Co., Lynch's Service Station at Eighth and Lincoln, and Speedwell Station at First and Rall.

Shingle Weavers Union To Dance

The Shingle Weavers Union is giving a dance next Saturday night at the I. O. O. F. hall. Everyone is invited to come and bring your friend, a good time it promised everyone.

The next Shingle Weavers' convention will be held in Port Angeles on June 1, 1935. Delegates from Washington, Oregon and British Columbia will attend.

Last Friday night was social night for the Shingle Weavers' Union. The wives of all the members were invited to attend. Lunch was served after the meeting and a good time was had by all.

Shingle Weavers Oldest Organization

Thirty years ago Local Shingle Weavers organized under the banner of the American Federation of Labor. Wm. Garvin (always on the job) was elected first president and served in that capacity for two terms; Jack Pike was elected secretary-treasurer, and also served two terms.

Meetings were held in the old St. Francis Hotel operated at that time by Tom Olson, memory is hazy on this score but it said many hectic meetings were held in the old hotel.

The Shingle Weavers organized in 1905 and until 1908 functioned smoothly, when they more or less disbanded as many Weavers started small mills of their own.

In 1910 the Shingle Weavers organized under a Charter and functioned until what is known as the Big Mill was built in 1912. In 1914 the big strike was started affecting about 100 men in which the strikers were asking for a raise in wages and was won by the strikers.

During the early days many old remembrances occured, one being when a boat was docked on Ediz Hook Spit to load shingles and an argument arose as to who would load the boat, the organized men or the unorganized men. It seems that the ship had made a proposition if they could get 60 organized men they could load the boat if not they would load the ship with the other men.

This started a controversy in which the strikers called the non-union men scabs, and those days that called for a fight and fight they did.

The battle was held on February 1, 1915 at Ediz hook spit chosen as the battle ground. Stripped to the waist and fighting with bare knuckles, Ross, a striking shingle weaver at Earle's mill, and O'Brien, a strike-breaker, fought out side the city limits for 33 minutes. Ross knocked O'Brien out. O'Brien was badly hurt about the face and body and Ross' body was black and blue.

Both men were prize fighters, representing their respective sides. A $100 bet was won by the strikers and it is said it was the most gruelling and cruel affair that ever happened in Port Angeles.

This set somewhat of a precedent for the future.. C. O. "Dad" Young district organizer for the American Federation of Labor, made open statements at all future meetings held in Sound cities that he was prepared, for he invited a number of shingle weavers to the meeting and he knew there would be some shingle weavers left when the meeting was over.

"Dad" Young told this writer that in the early days where ever he held organized meetings on the Sound, they always ended up in a general fight, as most of the men attending these meetings were shingle weavers or mill men, but when the smoke of battle had cleared away he would always find five or six shingle weavers left in the hall.

Just a few names for old time members to remember; W. W. Garvin, J. W. Pike, Alferd Stevenson, Francis Stevenson, Abe Davidson Chester Davidson, Dick Oakes, Jim Oakes, Tom Patterson, Walt Patterson Jean Pringle, Frank Foy, Matt Locke, Jack Welter, Stub Willard, Erv Barrett, Cash Wright, Roy Madison, Warren Madison, Dan McGilligan, Sunny Ben, Chet Beatty, Harry Baldwin, Tom Cashman, Dick Stiles, Ray Wilkins, Benny Beecraft, Ivan Hennisdale, George Elliott, Benny Rice, Floyd Oakes, Bill Cargo, Dave Lund, Pete Uphouse, Walter Rasperson, Lou Jacobs, and Johnny Jacobs.

Longshoremen Dance Has Been Postponed

The Longshoremen have postponed their dance, scheduled for St. Patricks Day, until some later date. They consider that there will be too many dances upon that date and they do not wish to interfere with them. The dance will be put on later.—M. Laszlo.

If you like the Journal, tell your friends, if you don't, tell us.

UNIONS WIN WAGE GAINS

Red Shingle Industry Shows Increased Activity

"The period since the summer seasonal activity, in the Red Cedar Shingle Industry, is very good. The mills are operating more hours than during the summer months.

"There are three mills that are placing the union label in this industry, and they are as follows: Blue Ribbon Shingle Company, Kalama, Wash., Mongrain Shingle Company, Portland, Ore., and the Flurher Bros. Shingle Company, Maygar, Ore. It is surprising the new business these mills receive by placing the union label, and they, the manufacturers, are well pleased with the venture. Union membership in this industry is building fast. A number of locals report gains in membership; others report membership doing well. The shingle weavers are 95 per cent organized.

"All locals report that unemployment will dominate until the six-hour day becomes effective.

"Code violations are receiving little attention, which proves that but one agency has the power to force persons to play fair, and that is the union."

Employment and Wages

In both saw mills and logging camps, and also in mill work, employment increase in 1934 and wage payments were slightly higher. The following table compares employment and average weekly wages in 1933 and 1934, according to Labor Department figures:

Sawmills and Logging Camps

EMPLOYMENT (Average.)

1933	1934
136,941	159,580

WEEKLY WAGE (Average)

1933	1934
$10.14	$11.93

Mill Work

EMPLOYMENT (Average.)

1933	1934
36,731	39,210

WEEKLY WAGE (Average

1933	1934
$14.17	$15.92

This table shows that nearly 23,000 went back to work in sawmills and logging camps and nearly 2,500 in mill work. Average weekly wages were increased by nearly $1.80 and $1.75, respectively, in these two branches of the industry.

Unions Win Wage Gains

Unquestionably trade-union agreements and the growing strength of trade unions are largely responsible for these wage gains. One local reports that union activity has forced the 4L to establish rules protecting the workers.

Even these gains, however, are but a beginning. Lumber workers still have far to go before their wages will provide a satisfactory standard of living and before the lumber worker's income will equal the average for other industries. Compare, for instance, the average of $11.93 a week earned in 1934 in sawmills and logging camps, or the $15.92 earned in millwork, with the average for industry in general in 1934, which was $21.14 weekly. Compare earnings in either of these branches of the industry with the minimum budget necessary to support a family of five in health and decency: $36.75 a week in 1934, or $1,912 a year. (This minimum budget was determined by the U. S. Labor Department, and the dollar cost was calculated from current prices in a number of different cities.)

Wages and Living Costs

Prices of food and clothing have risen in the last year. It took $1.11 in 1934 to buy food which cost $1.00 in 1933, on the average (Labor Department figures) and it took $1.15 to buy clothing and furnishings which cost $1.00 in 1933 (Fairchild Index). Thus the lumber worker's wage gains were offset by increased living costs. Food prices were 11 per cent higher; the lumber worker's weekly income in sawmills and logging camps was 16.5 per cent higher (average), in millwork only 6.7 per cent higher (average). Wage

(Continued on page 8)

POOR EXCUSE

A couple who live in Champaign planned to do some visiting on a recent Sunday. (Not a crime in a small town, writes Alvin Hamburg, who relays the item). His wife was ready to leave before he was, so she went outside to wait. Some five minutes elapsed before he finally came out of the house, looking pale and shaken.

"Do you know that I've been waiting out here fully 10 minutes?" she said sharply.

"But, dear," he implored, "please don't get angry. I couldn't help it. As I started down stairs I slipped on the top step and fell down the whole flight of stairs."

His wife sniffed.

"Well, what of it?" she demanded. "That shouldn't have taken you so long."—Chicago Tribune.

Constipated?

The doctors say . . . Use liquid treatment

Here is the soundest advice anyone can give on the subject of laxatives. It is based on medical opinion. We want you to have the benefit of this information no matter what laxative you may buy:

The secret of real relief from constipation is reduced dosage. You can't regulate the bowels unless you can regulate the help you give them. That is why doctors use a *liquid* laxative; the dose can be measured to a drop.

Avoid laxatives that you can't cut down in dosage; especially those that seem to require larger doses than when you began their use.

Under the doctor's care, you usually get a *liquid* laxative. The right liquid laxative gives the right kind of help, and the right amount of help. Smaller and smaller doses—until you don't need *any*.

The liquid laxative generally used is Dr. Caldwell's Syrup Pepsin. It contains senna and cascara—natural laxatives that form no habit.

Dr. Caldwell's SYRUP PEPSIN

Mutual Weakness

To be angry with a weak man is proof that you are not very strong yourself.

Quick, Safe Relief For Eyes Irritated By Exposure To Sun, Wind and Dust — MURINE FOR YOUR EYES

Behnke-Walker BUSINESS COLLEGE & SECRETARIAL SCHOOL
SW Salmon at 11th Av., Portland, Ore.

HELP KIDNEYS

If your kidneys function badly and you have a lame, aching back, with attacks of dizziness, burning, scanty or too frequent urination, getting up at night, swollen feet and ankles, rheumatic pains . . . use *Doan's Pills*.

Doan's are especially for poorly functioning kidneys. Millions of boxes are used every year. They are recommended the country over. *Ask your neighbor!*

DOAN'S PILLS

Beautiful SKIN.. — needs more than cosmetics

Beauty of skin comes from within. When constipation clogs the pores with intestinal wastes, CLEANSE INTERNALLY with Garfield Tea. Helps relieve the clogged system promptly, mildly, effectively. At your drug store 25c & 10c

FREE SAMPLE Write to GARFIELD TEA CO. Dept. 19 Brooklyn, N.Y.

GARFIELD TEA

ECZEMA...

To quickly relieve the itching and burning, and help nature restore skin comfort, freely apply

Resinol

WNU—13 9—35

A BUILDER and TONIC

Mrs. J. J. Krauss of 623 N. Helena St., Spokane, Wash., said: "I lacked strength. I would get awful headaches too, and felt very miserable. Dr. Pierce's Golden Medical Discovery completely built me up so that I felt just wonderful." Sold by all druggists.

New size, tablets 50 cts., liquid $1.00. Large size, tabs. or liquid, $1.35

Write to Dr. Pierce's Clinic, Buffalo, N. Y. for free medical advice.

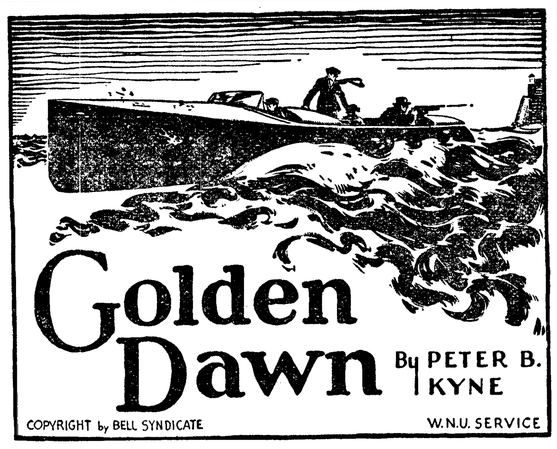

SYNOPSIS

Theodore Gatlin adopts a baby, "Penelope," in an effort to solve his matrimonial troubles. But his wife has never wanted her, and their affairs end in the divorce court. Ten-year-old Penelope is given into the keeping of Mrs. Gatlin. At a baseball game a ball strikes Penelope on the nose and Mrs. Gatlin removes her from the hospital and spirits her to Europe. Gatlin is about to begin a search for his daughter when a motor accident ends his life. Ten years later, in San Francisco, Stephen Burt is a rising young psychiatrist. Dan McNamara, chief of police, brings him a patient—Nance Belden, a girl with a dual personality, for which her "saddle nose" is in part responsible. McNamara does not think she is a criminal and obtains Burt's expert testimony in court. Lanny, the doctor's office nurse, is won over to Nance's cause, but the girl's criminal record outweighs Doctor Burt's explanation of her case and she is sent to San Quentin penitentiary. She escapes, although shot, and goes to Lanny's apartment. Lanny tells Chief McNamara, who orders her to bring Nance to his apartment. One of the men who helped Nance escapes has been wounded and his partners take him to Burt's office, where McNamara finds them. He learns that Nance's real name is Penelope Gatlin. Tracing her, he learns from a banker that Penelope Gatlin is heiress to $750,000. The girl fears McNamara, in his official capacity, and runs away. Lanny finds her, in her apartment, a sleep.

CHAPTER VII—Continued

—13—

"Thanks. Goodnight." McNamara hung up and went to the room lately occupied by Nance Belden. On the bureau he found a lipstick. "Vanity is always the undoing of a crook," he sighed and went to bed, greatly troubled in his mind at what was, to him, indubitable knowledge that Flynn and Angelloti, even though they had failed to find their quarry, must be convinced, beyond the shadow of a doubt, that he had harbored an escaped convict in his home.

He passed a sleepless night but he did some solid thinking, so there was no lost time. He had hoped, by providing this sick convict as an excuse for Doctor Burt's nightly visits, to throw Flynn and Angelloti off the scent—and now the scent was hotter than ever.

"Now, what will they do? They're morally certain she went to Lanny's house the night she escaped and that Lanny got her out of there in the nick of time and took her here. Now that she's escaped them here they may suspect she's doubled back to Lanny's house. Murderation! However, those two dicks will never bother her without fortifying themselves with a search warrant. They'd be too afraid of me. But with a search warrant and the girl to show for their pains they'll have me foul. I couldn't open my mouth—if they bring the girl into headquarters I'll have to give them a cheer and congratulate them."

He decided Flynn and Angelloti would sleep on their evidence and the suspicions it had aroused, compare notes in the morning and decide upon a course of action. They would have to adduce some nominal evidence to support their suspicion before the district attorney would consent to issue the search warrant, for a search warrant is not issued lightly. In the morning they would induce some stoolpigeon to tell the district attorney that he had seen Nance Belden's face at the window of Lanny's home. Possibly they might induce the patrolman on that beat to stretch the truth a little.

"I can't get Nance out of Lanny's house tonight and I can't get her out in daylight tomorrow, but I must get her out tomorrow night," he decided. "But how?"

He was at his office at eight next morning. At eight-thirty he looked into the detectives' room and saw Flynn and Angelloti in profound conference. Half an hour later he stepped out of a taxi two blocks from Lanny's house, and when the cab had disappeared, he made his way to the house and was admitted by Lanny.

"Nance has got to make a clean getaway," he assured her earnestly, "because tonight Flynn and his pal may come with a search warrant. Now, here are half a dozen harmless hand grenades that burst on impact. Three of them are tear gas bombs and three are stink bombs.

"Now, I'll tell you exactly how they'll make the pinch. They'll not come during the day, because they'll know you aren't at home and that Nance wouldn't answer that bell anyhow. But tonight, one of them will ring the front doorbell and shove the search warrant under your nose and step inside. The other will, in the meantime, have gone around to your back door to prevent the girl's escape in that direction. There's a cement floor around your kitchen door, is there not?

"Yes. Well, when the doorbell rings, you answer it. That will be Nance's tip to peek out the second story window and lob three bombs down on the cement beside whoever she sees standing there. They explode with a sound like a gunshot and diffuse their gas almost instantly over a considerable area. Now, whichever one goes to the back door will never be expecting a citizen to shower this sort of bomb down on him, because they are not accessible to citizens; so he will think they're electric light bulbs tossed down to scare him away. By the way, have Nance toss one electric light bulb down first and then follow with two tear bombs—here, I'll make a mark with my pencil on the tear bombs. Before he realizes what has happened he'll be weeping like Niobe and unable to see anything in the darkness.

"But bear this in mind, Lanny. He'll not desert his post. He'll hug the back door and be ready to grab her when she comes. He'll stick it out. That's the time Nance must drop a stink bomb beside him.

"Meanwhile the man in front will hear the explosions. If the one in back cries out, the one in front will figure he has been shot and will run to the back door to help him. As he opens the back door his pal will grab him. You must follow at his heels and shut and bolt the door instantly, or you'll get yours, too. There will be a momentary struggle between Flynn and Angelloti in the dark because the front door man will think he has the scoundrel that hurled the bombs; and by the time they discover each other's identity, the front door man will be as sightless and ill as the back door man.

"Nance, a word to you now."

"My name is Penelope Gatlin, Dan."

"My error. Penelope, the instant you drop those first two bombs, shut down the window. And, remember, all the lights in the rear of the house and particularly in the kitchen must be turned off. When the front door man is struggling with his pal and Lanny has closed the door, her scream will be your cue to open the window again, just long enough to pay the rest of your eggs on the scrimmage. You must be dressed for the street and have some money in your pocket. Got any?"

"No."

"Here's two hundred."

"I'll send you my check. Thanks." And she took the money.

"Immediately after tossing the last of the bombs, close the window and beat it downstairs and out the front door. I'll leave a coupe, with the motor running, parked at the curb across the street. Can you drive?"

"I can drive, Dan."

"Very well, then. Climb into the car and beat it."

"Beat it where?"

"Los Angeles, San Diego, anywhere. Keep on going, and when you get there, send me a wire to the central station merely giving your address. Then lay low until somebody comes after you. Keep off the street. Lanny, you must disguise her nose. Clamp a wadding of cotton and a neat dressing over it to hide the dish in it. Any lady is liable to have an injury to her nose and wear a dressing on it. Now, is everything understood?"

Nance nodded, and Lanny's silence gave consent. "You'll probably get a whiff of what's good for Flynn and Angelloti," McNamara advised Lanny, "but you'll get over it. This plan of mine is fool-proof if followed absolutely, but it's you for San Quentin again if it isn't, my brave lassie, and all the chiefs of police in town cannot help you then."

CHAPTER VIII

"THANK you, sir," said Nance politely and with quiet dignity. "You are most kind to take this trouble for a stranger, and I shall never forget it." And she held out her hand.

McNamara looked in puzzlement at Lanny. "What's happened to her?" he demanded.

"I'll explain to you some time. You're a brilliant chief of police and you've figured everything out to a gnat's eyebrow for Penelope, but what's going to happen to me?"

"The concoction of the plan I've just outlined has given me brain fag, Lanny. It's cost me a night's sleep. I don't know what's going to happen to you and I don't care much. You're a smart woman, and if you can't figure a way out of your end of the mess don't call on me for help."

"I wish I could relish that compliment," Lanny retorted dryly. "However, if you think I'm not going to laugh myself sick over this you're a poor judge of women. Good-by, you old crook, and God bless you. Kiss him, Penelope."

A becoming modesty caused the girl to hesitate just a little, then she came to the chief and implanted a most lady-like kiss on his blue jowl. "You're very kind, Mr. McNamara," she assured him again.

"Cripes," he muttered and went off.

Dan McNamara's estimate of the ability of Detective Sergeants Flynn and Angelloti did them no injustice; indeed, they proved even smarter than their chief credited them with being. After watching Doctor Burt enter and leave the chief's house on Thursday night, when they knew the chief would not be home until midnight, they decided to investigate. The unlocked cellar door gave them pause; Flynn whispered that he was always suspicious of things that came too easy. They crept upstairs and found Dan McNamara's ex-convict guest reading in bed. Both detectives recognized him, so while Angelloti guarded him Flynn made a hurried but thorough search of the premises. They were not in the house more than five minutes.

"We've been like two pups, chasing our tails," Angelloti complained when they met at their car. "The chief's up to his old tricks, babying a convict with the con, and that's the bird Doctor Burt is calling to treat."

"The girl's been there, just the same, Amadeo, my boy. There was a lipstick on the bureau and that's something old lady McNamara don't use. And I found a roll of adhesive tape, the heel of a roll of bandage and a soiled sheet with some bloodstains on it in the dirty clothes basket in the bathroom."

Angelloti was convinced. "Where did she go?"

"She might have doubled back to that old nurse's house again, but I doubt that, because she knows that is risky."

"Well, let's give Miss Lanning's house a prowl, anyhow."

Flynn was one of those hearty fellows who will try anything twice, so they went immediately to Lanny's house. The lights in front were out when they arrived, so Flynn

"What's That?" Angelloti Cried, Instantly Alert.

pussy-footed around to the rear of the cottage to see if any lights were lighted there. Finding none, he listened for possible voices. Hearing none, he cautiously lifted the lid off Lanny's garbage can and bent his flashlight on it. He was rewarded for his courage by finding a stained bandage with clipped adhesive tape clinging to it. This telltale evidence he carried around to Angelloti; they entered their car, drove a block and inspected the clue in the light of the dash lamp. Then they silently shook hands.

"Nothing is ever lost if you know where it is," Flynn rejoiced. "We'll bone the district attorney for a search warrant tomorrow, and tomorrow night when the old lady gets home, we'll make the pinch."

"Shall we pinch her as an accessory?"

"Amadeo, my boy, unless you're looking hard for something, it's a mistake to see too much or know too much. This Lanning woman is a friend of the chief's. As far as the public ever need know we picked the girl up on the street."

Angelloti nodded his acquiescence; they got the search warrant on the strength of that soiled bandage, and at nine o'clock that night arrived in their car. Flynn went to the back door and posted himself there; and Angelloti rang the front doorbell. A light was switched on in the hall presently, and Lanny, dressed for the street, opened the door six inches. Angelloti had his foot in it in a flash.

"Detective Sergeant Angelloti of the central station. Miss Lanning. I have here a search warrant, giving me legal right to search your house and secure the person of Nance Belden, an escaped convict from San Quentin penitentiary. Read it an' weep!"

"You take your big flat foot out of my door and stay outside until I've read this purported search warrant or I'll shoot your foot off," Lanny informed him coldly. Angelloti withdrew his foot promptly. Lanny closed the door, and he could see her faintly through the curtained glass, reading.

"Come in," she invited—and at that moment the electric light bulb tossed out of the upper window by Nance exploded with a loud report. "What's that?" Angelloti cried, instantly alert. A still louder explosion reverberated in the back yard; then the voice of Flynn crying: "Hey, stop, or I'll shoot."

"Tried slippin' her out the back door, eh?" Angelloti exulted, and dashed through the house, with Lanny at his heels. As he went out the kitchen door, Lanny slammed and bolted it behind him, and then, even as Dan McNamara had predicted, nature took her course. Nance dropped the remainder of the bombs and came dashing down the stairs "Good-by, Lanny, darling," she cried happily. "We'll meet again." Lanny switched off the hall light, and Nance was through the front door and gone. Across the street two coupes stood at the curb, the motors of both turning over slowly.

Alternately the girl's finger was pointed at each car. "My—mother—told—me — to—take—this—one," she murmured, and when, through the aid of this childhood formula, she had made her decision, she leaped into the coupe of Messrs. Flynn and Angelloti and went rapidly away. Lanny, watching her from the darkened doorway, saw that she had taken the wrong car, but was afraid to cry out and warn her. So she did the next best thing. She locked the front door behind her, climbed into the other car and drove down town to a late motion picture show. She carried the search warrant with her and while enjoying the show tore it into little bits.

Of the weeping, the groaning, the burning sensations in the eyelids, the bewilderment, the groping, vomiting, cursing and despair of Messrs. Flynn and Angelloti nothing need be said. Suffice that Angelloti felt his way out of the gassed area and about two minutes after Lanny's departure, stationed himself on her front steps, while the valiant Flynn, dying a thousand deaths, stuck manfully at his post, leaning up against the kitchen door, enduring for duty's sake. Convinced they had Nance Belden cornered, they waited for the night wind to dissipate the gas. Angelloti ceased to weep about half an hour after escaping from the gassed area, but continued to gag for an hour. About ten-thirty he was able to see, so he rang Lanny's bell repeatedly, but received no answer. Then he noticed that their car was missing, so he summoned the martyred Flynn around front and told him the worst.

"Don't speak to me," Flynn commanded passionately. "I'm dead! Hunt up an all-night drug store an' phone for a taxi."

"This," Angelloti hissed, "is Dan McNamara's work. Where would they get the bombs if he didn't swipe 'em out of the police arsenal?"

Flynn commenced to sob as he considered the barren fruits of his enormous sacrifice.

"Amadeo, swear to me, by our common faith, that, come what will, blow high, blow low, come sickness or sorrow, happiness or health, you'll never lay off this job until we've landed that—that—that huzzy."

"Right! I swear." Angelloti's voice trembled with the sincerity of his purpose.

The respective wives of the worthy pair telephoned down to the chief of the detectives next morning and informed him that their husbands were confined to bed with influenza.

It was not a police car in which Nance had escaped, but the private vehicle of Detective Sergeant Flynn, and its loss troubled him until the car was found, abandoned out in the Mission, about twenty-four hours later. A glance at the speedometer comforted Flynn. The car had been driven six miles. In company with Angelloti (both now happily recovered from their terrible experience) he drove in the same car from Lanny's house, via the most direct route, to the point where a patrolman had picked up the car; thence via the route followed by the patrolman when he came off duty and drove the car to the central station and reported it. The mileage was six and two-tenths miles!

"She's holed up within a block or two of where she left the car," Flynn decided.

"Not such a cold trail, after all," Angelloti exulted. "We'll just have to patrol the neighborhood in our off moments. I'm sure the girl doesn't know she swiped your car, and that she gave us a clue to follow her."

"If crooks didn't make mistakes and give us the breaks, my boy, you and I wouldn't be where we are," Flynn reminded him. "I think it might be a good idea to interview the druggist in the neighborhood and see if she's been in to buy a new lipstick."

A round of the neighborhood drug stores, however, proved barren of a new lead, and as they had other matters claiming their attention, they were forced to abandon the search that day.

(TO BE CONTINUED.)

Dangerous Drug

Although marihuana is a potent drug inspiring criminal tendencies when smoked by members of other races, most Nordics are able to use it without any ill effect.

World's War Record

World history tells us that during the last 3,421 years, war has been going on continuously on some part of the globe except for 270 years. During this period, 8,000 peace treaties have been written and signed that lasted an average of two years each. During the same period, 25 combinations of nations of one kind or another have been formed and continued for a time, comparable to the present League of Nations.—Capper's Weekly.

300 CANDLEPOWER LIGHT for 1¢ A NIGHT WITH A Coleman LAMP

Priced As Low As $5.95 Complete

Light that floods the whole room with a clear mellow radiance! The nearest to daylight of any artificial light.

More light than 30 common kerosene lamps. It's light that protects your sight! Plenty of light for every home need. Easy to operate . . . easy to keep going. Only Coleman gives you so much light for so little cost. Beautiful new models with parchment shades.

See your hardware or housefurnishing dealer. If he doesn't handle, write us.

The Coleman Lamp & Stove Company
Dept. WU128, Wichita, Kans.; Chicago, Ill.; Los Angeles, Calif.; Philadelphia, Pa.; Toronto, Ontario, Canada (G128)

On the Down Grade

Too much contentment leads to laziness.

Head COLDS

Put Mentholatum in the nostrils to relieve irritation and promote clear breathing.

MENTHOLATUM Gives COMFORT Daily

Does Your Mirror Reflect Rough, Pimply Skin? Use CUTICURA

Anoint the affected parts with Cuticura Ointment. Wash off after a short time with Cuticura Soap and hot water and continue bathing for several minutes. Pimples, rashes and other distressing eruptions are quickly soothed and a condition established which conduces to healing.

Ointment 25c and 50c. Soap 25c.

Self-Punishment

To be angry is to punish myself for another's fault.—Goethe.

Help Kidneys

If poorly functioning Kidneys and Bladder make you suffer from Getting Up Nights, Nervousness, Rheumatic Pains, Stiffness, Burning, Smarting, Itching, or Acidity try the guaranteed Doctor's Prescription Cystex (Siss-tex)

Cystex —Must fix you up or money back. Only 75¢ at druggists.

Don't Do This → use LEONARD EAR OIL

FOR DEAFNESS & HEAD NOISES

A soothing and penetrating combination that has improved the Hearing and lessened Head Noises of many. Not put in the Ears but Rubbed Back of Ears and Inserted in Nostrils. Also excellent for deafness caused by Flu, Colds, etc. Leonard Ear Oil has been on the market since 1907. Price $1.25 at drug stores. Descriptive circular sent on request.

A. O. LEONARD, INC.
70 Fifth Avenue, New York City

When in the Northwest HEATHMAN HOTELS

In the hub of Portland, Oregon's shopping and theatrical center... these two splendid hostelries offer you every comfort and luxury at extremely moderate cost.

BEST IN THE WEST

Portland's newest and finest hotels....located in the hub of the shopping and recreational district, ...are the unquestioned choice of experienced travelers.

HARRY E. HEATHMAN MANAGER

THE NEW HEATHMAN BROADWAY AT SALMON — THE HEATHMAN PARK AT SALMON

PORTLAND OREGON

THE FEATHERHEADS

By Osborne
© Western Newspaper Union

—And It Stays Cold

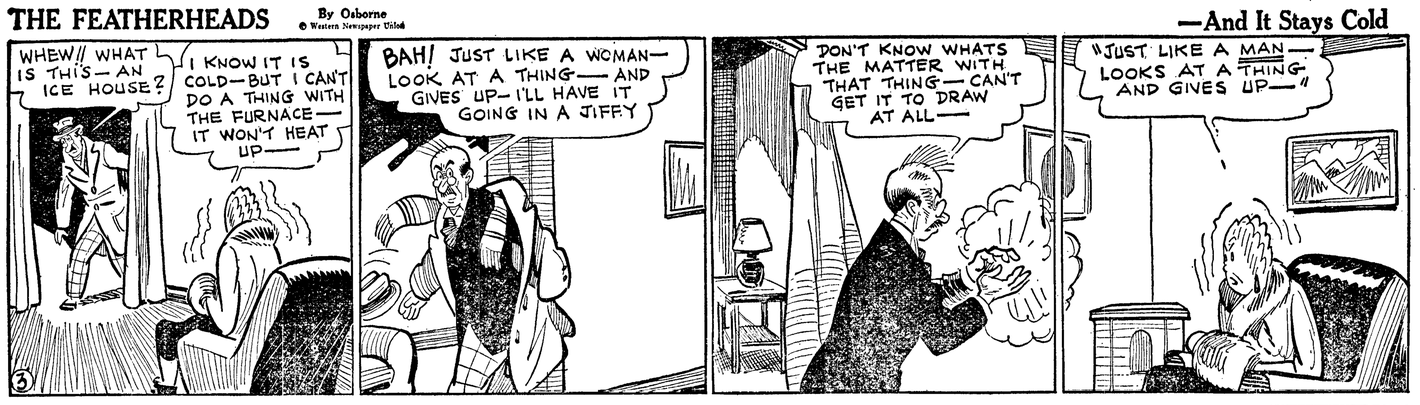

FINNEY OF THE FORCE

By Ted O'Loughlin
© By Western Newspaper Union

Never Satisfied

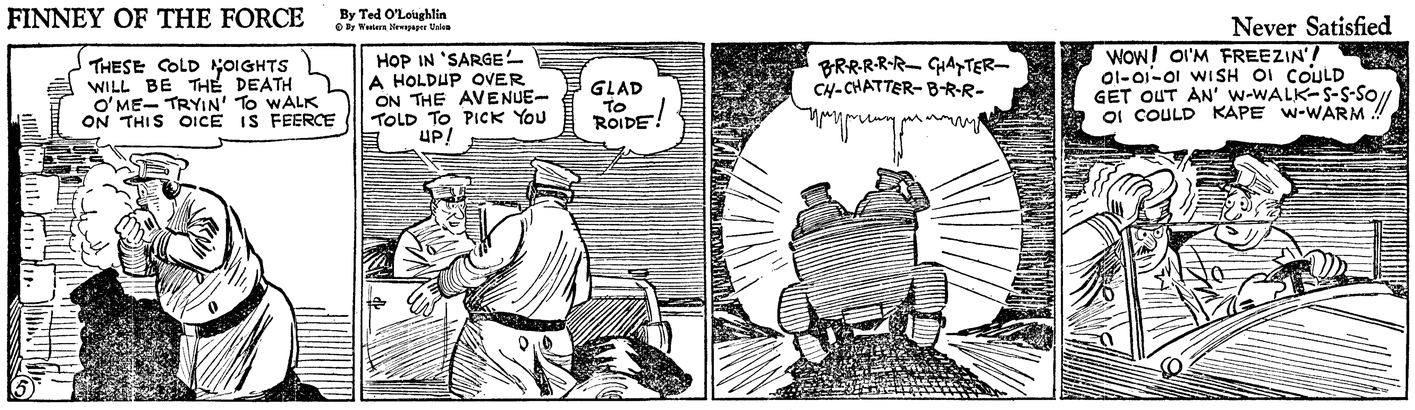

S'MATTER POP— Agreed!

By C. M. PAYNE

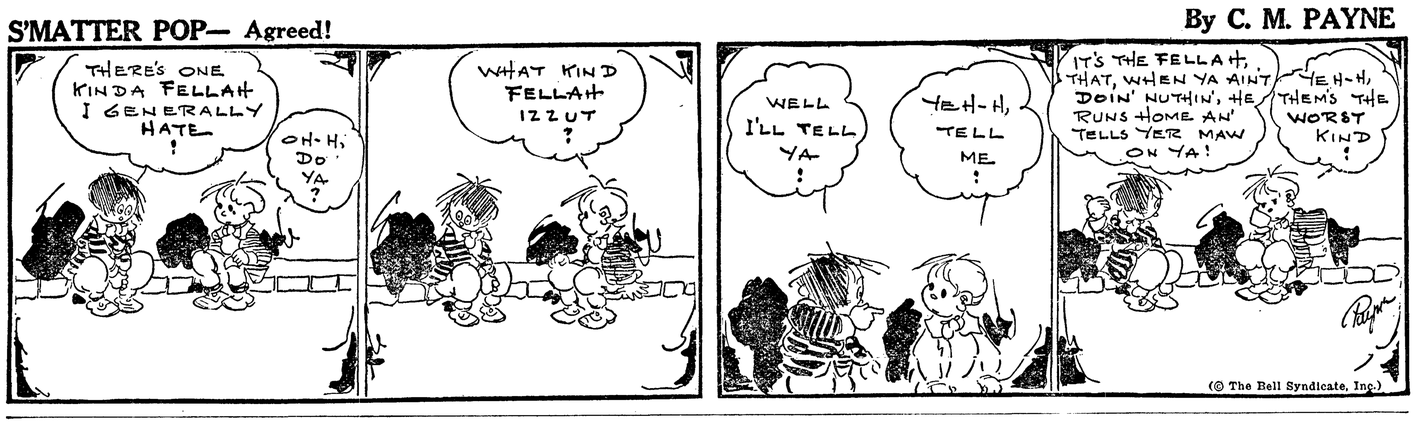

MESCAL IKE

By S. L. HUNTLEY

Maybe the Ducks Are Dunking

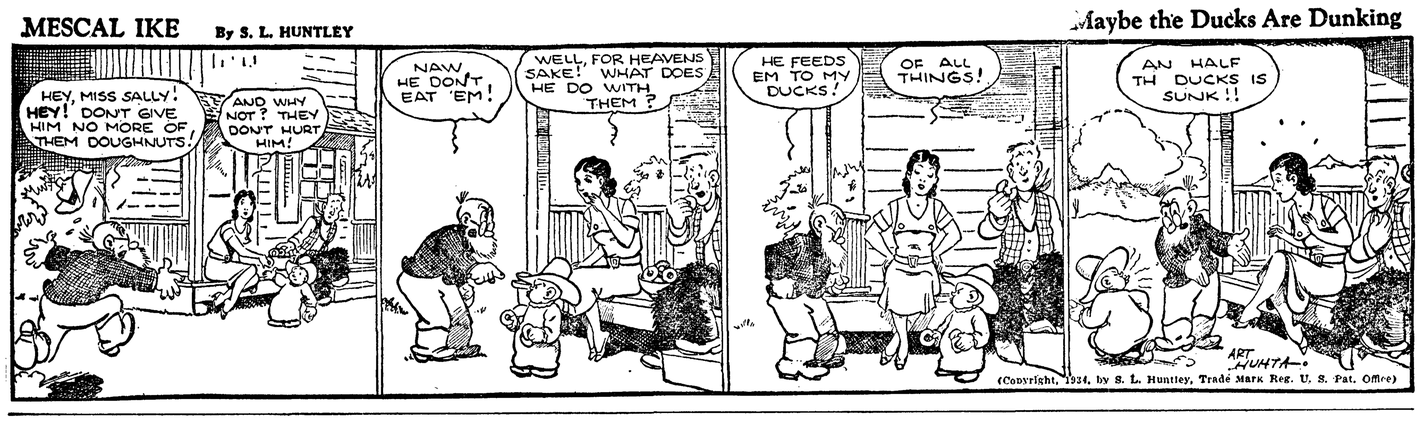

"REG'LAR FELLERS"

Geometry

Our Pet Peeve

By M. G. KETTNER

Bowlegs

By GLUYAS WILLIAMS

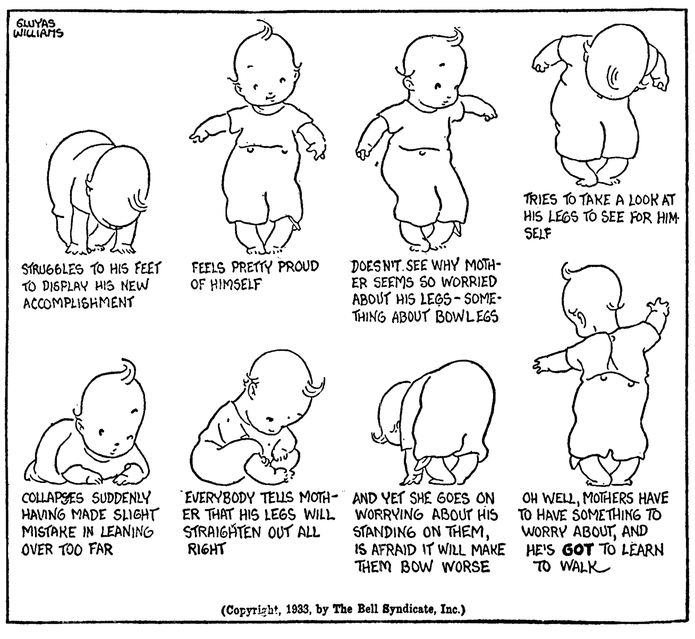

Design Wearer Can Depend On

PATTERN 1799

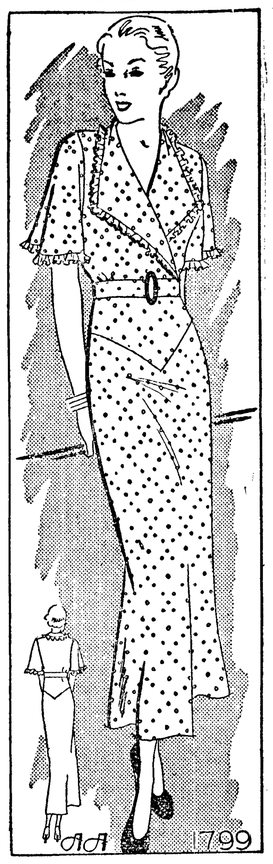

Anything you do with this design is smart, and you can do many things with it. Don't you like it as it is, made of a crisp, fresh little cotton? Now think of it in navy blue dotted voile with pleated net frills. Could anything be more charming? A surplice front is always one of the most becoming things a woman can wear, and the big revers make this one doubly flattering. The sleeves are as graceful as can be, and the well-proportioned points at the front and the back of the skirt do the most astonishing things for the figure when it is a bit large.

Pattern 1799 is available in sizes 34, 36, 38, 40, 42, 44 and 46. Size 36 takes 4¼ yards 36-inch fabric. Illustrated step-by-step sewing instructions included.

Send FIFTEEN CENTS (15c) in coins or stamps (coins preferred) for this pattern. Write plainly name, address and style number. BE SURE TO STATE SIZE.

Address orders to Sewing Circle Pattern Department, 243 West Seventeenth Street, New York.

Smiles

OH! OH!

Husband—Dinner isn't ready?

Wife—No, I've been shopping all day.

"Looking for something for nothing, I suppose."

"That is putting it a bit severe, I was trying to get you a present."

Elimination

"Have you decided on the distribution of political jobs in Crimson Gulch?"

"Not yet," answered Cactus Joe. "We won't make any appointments until the contestants quit shootin' at one another. Then there won't be so many candidates."

Not His Favorites

"I thought of giving my sweetheart 100 cigars like these. Can you think of anything he would like better?"

"Yes, 50."—Sante Fe Magazine.

There You Are

"Aren't we fools?"

"Please speak in the singular."

"Aren't you a fool?"

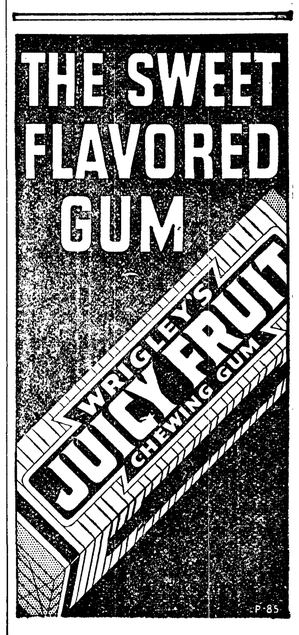

MORE ABOUT UNION WAGE GAINS

(Continued from page 5)

increases in millwork were clearly not enough to enable the lumber mill worker to keep up his standard of living; in sawmills and logging there was no significant improvement in living standard in 1934.

Wages Should Increase

The lumber worker's weekly income is still less than two-thirds of his 1929 income: in sawmills and logging camps the 1934 wage was 38 per cent below 1929, according to Labor Department figures, and in millwork 36 per cent lower.

As lumber production increases, unit costs of production will decrease. The lumber industry will find it possible to do business on a more profitable basis and to pay higher wages. Unions should be alert to see that workers share in these gains and that wages are restored to the 1929 level as rapidly as possible.

Another important fact: increased efficiency and increased use of machinery have reduced labor costs during the depression. In 1929, wage payments were 33.1 per cent of the total value of lumber produced; in 1933, only 32.3 per cent. Stated in another way, in 1929 the average lumber worker produced $3.02 worth of product for every dollar paid him in wages; in 1933 he produced $3.10 per dollar of wages. Thus the value he produced, per dollar paid him, increased 2.5 per cent.

This increase in efficiency will also make it possible for the industry to pay higher wages as soon as production increases and overhead costs are proportionately reduced.

Also, this fact should be noted: since wages form only 32.3 per cent of the value of the product, a ten per cent wage increase would only add 3.2 per cent to the total cost.

Union Gains Important

Lumber union reports for the last half of 1934 show increasing organized strength, growing recognition of unions as the agency to represent workers, increasing ability on the part of union officers and executives to negotiate for their members and secure improvements in wages and working conditions. The agreements already signed, the committees already active in negotiations with management, show that organized strength in a large number of mills is sufficient to press for wage increases as production rises and to see that lumber workers share the increased earning they help to create.

Red Cedar Shingle Industry Of The Pacific Northwest

The following information covers the month of October, 1934.

Location, No. U.	*		◆
Anacortes,	18927	161	$68.42
Bellingham	18699	169	71.32
Everett	18484	168	71.40
Grays Harb.	18327	172	73.10
Kalama	19170	166	70.55
Mineral	19073	156	66.30
Olympia	19644	157	66.72
Port Angeles	18938	126	53.55
Portland, Ore.	19250	169	71.82
Raymond	18727	160	68.00
Seattle	18775	168	71.40
Sed. Woolley	18367	176	74.80

*—Total hours per man per mo.
◆—Com. labor earnings per mo.

The 42 and one-half cents per hour, established by the NRA, applies to a number of workers. So considering the hours they have been employed as producers, their income is disgracefully below that which is necessary to maintain the American Standard of Living.

Submitted by the Northwest Shingle Weavers Council.

MORE ABOUT OZETTE CITIZENS AT COM. MEET

(Continued from page 1)

would show that everything was done correctly.

"I have credentials that can be shown in my office at Clallam Bay," Smith declared. "They've put me on the spot because they never told me they were going to come in here and complain. I have all the figures out there."

Clyde Shore announced that he would be out soon to investigate conditions and would make a decision after that.

Besides Arbeiter, James Johns, L. T. Wessler, Vester E. Hill, owner of the Big River Shingle Mill, and Lewis Alice spoke for the delegation.

Hill declared that he was forced to shut down his mill because no trucking could be done on the road.

NEW DEAL WISHED

"We're usually Republican," Arbeiter declared, "but 85 per cent of us voted for the New Deal and we expected some results. I don't call it much of a new deal; the Republicans kept the roads in better condition than they have been lately."

"We're asking that you discharge Mr. Smith because he can't handle his job. We came in once before and the commissioners pussyfooted around and did nothing. Everybody did not come that wanted to come this time. If we don't get results, the next time we come in there won't be a man left in the whole Ozette country."

One of the members of the delegation made a motion that Smith resign but as the motion was out of order no action was taken.

Car Stolen, Found Shortly Afterwards

A Pontiac Eight, owned by Dan Provo was stolen from its parking place near the office of the Washington Pulp mill, Thursday night, and found abandoned, two hours later.

Elaborate Opening Of Dutch Mill

The Dutch Mill at Blyn held its opening dance of the season last Saturday night with members of the Elks lodge as guests. About two hundred couples enjoyed the dancing and music featured by the special Dutch Mill orchestra.

Girls in clever Dutch costumes served lunches, refreshments and beer in the Dutch orom. Tom O'Reilly had charge of the dining room.

A large crowd is expected this Saturday night, March 9th, when paid members of the Eagles lodge will be guests of the management.

Wheels Lock, Cause Costly Smash-up

Mr. and Mrs. Wm. H. Yeager were slightly injured when the car which he was driving turned over on the pavement near Morse Creek, Tuesday. According to Yeager, the wheels of the car locked while going down Morse Creek hill. It crashed into the fence at the turn and upset, demolishing the top and causing the two occupants to suffer scratches and bruises. The car was taken to the Ford Garage and Yeager and his wife to the Port Angeles General hospital from which they were released later in the day.

The car is a Ford touring Model A belonging to the state hiway department for which Yeager works.

The best throw of the dice is to throw them away.

MORE ABOUT MUSICIANS BIG CELEBRATION

(Continued from page 5)

tainers) might sometime have the honor of coming to this city on a tour of good will and present a program and dance. All those who listened heard a very good program, and in response we thank those responsible.

FOR THE PUBLIC

In this issue and in all the following publications we wish to convey to you through these columns that they are for your enjoyment and in no way to hinder the relation of good feeling for our organization and ourselves. We want you to read these columns and give us your own personal ideas, as you are the one we wish to please.

Many a black beard hides a weak chin, but then many a weak chin hides a stout heart, so when you see one of the Union Musician's face red from playing, just remember, "he's sure got enough to blow about." So until next week we remain, yours musically, and don't forget, "Where there's a good time, it's always Musicians' time."

This is your Musical reporter saying goodbye, with a he-de-ho and three quarter notes of Union Music.—R.L.S.

This paper wants the news. 327 E. First St., Port Angeles.

SPORTS HIGHLIGHTS

BURGESON, PORTER FEUD WILL BE MAIN ATTRACTION

Herb Burgeson, the disliked but popular Swede from Portland, returns Monday night to finish something he started over a month ago when he drew with but nearly defeated Tex Porter. It was evident that he was on the verge of winning the deciding fall from Porter with the rolling keylock when a tumble thru the ropes knocked both of them out.

Burgeson will meet Porter in the main event of the wrestling smoker to be held at the Eagles hall next Monday night.

In his last two starts here, Burgeson has revealed a crowd riling ability, a liking for rough going along the ropes, and a sweet hold, the rolling keylock which leaves his opponents flat on their backs, dizzy and groaning.

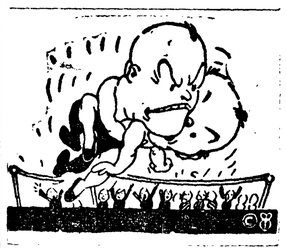

PORTER CONFIDENT

The match should be one of the best ever shown here.

Porter claims that he has found a way to block the rolling keylock and has cooked up a few tricks of his own.

Porter declared after their last match that the next time they met he would wrestle Burgeson's way with an eye for the ropes. Porter showed a talent for rough going in the last smoker when he waded in with fists flying and knocked out both his opponent, Joe Gardinier, and the referee, Joe Reynolds.

Joe Gardinier, 154, St. Louis, meets Jack Gorman, 155, Los Angeles, in the semi-windup of five ten minute rounds. Gorman defeated Gorilla Cassu in the last smoker.

There will be a good three round opener.

Reserved seat tickets are on sale at the Eagles club, Merchants hotel, and Zood's Street shop.

The smoker is put on under the auspices of the Eagles Club and the Pulp and Sulphite workers union.

Baseball Park Will Be Re-built Soon

The Port Angeles Baseball club with the help of local paper and lumber manufacturers and the manuel training class at the high school are improving and rebuilding the high school baseball park. Canvas donated by the Washington Pulp and lumber given by W. H. Covert, manager of the Charles Nelson Mill, and Fred Epperson are being made into canvas panels that will prevent people on the outside from seeing in. The panels will be attached to a false fence inside the wire fence and will be removable so that they can be stored away in wet weather.

The rotten grandstands and the backstop have been torn down and new ones will be constructed. The club plans to clear away the stumps and trees and move the grandstand back several feet.

The city street department has donated the use of their grader to smooth the field.

Business Manager Leon Sutton has been corresponding with officials of the Intercity League in Seattle with a view toward joining that league. In past seasons many teams from that league have competed here. Should they join, they will have a schedule of twenty games here starting in the middle of May and continuing through the summer months. Ben McLure is the field manager of the club and he is putting together a real ball team.

HOT DOGS—A STRIKE!

BOWLING

The annual Major League open bowling tournament will be held next Sunday at Cashman's Recreation; besides the local major league teams, the top notch teams from Tacoma, Seattle, and possibly Victoria and other cities are expected to compete. Five men team singles and doubles will be held the winner to be decided by percentage.

Last Friday night in the major league, the Lee Hotel retained their three game margin over Pacific Fruit by winning two games from the Duck Inn while Pacific Fruit took two from the Den. Marinoff Beer won two from Hop Gold Beer.

Major League

Team	G	W	L	Ave.
Lee Hotel	30	20	10	884
Pacific Fruit	30	17	13	895
Duck Inn	30	16	14	837
The Den	30	15	15	863
Marinoff	30	13	17	884
Hop Gold	30	9	21	848

In the Commercial League, Tuesday night, Fry Drug dropped three games and went from first to second place, three games behind Kissner Motor Company.

Commercial League

Team	G	W	L	Ave.
Kissner	27	20	7	768
Fry Drug	27	17	10	760
Mulholland's	27	12	15	754
PaynTakit	27	12	15	740
O. F. P.	27	11	16	738
Palace B.	27	9	18	738

City League

Team	G	W	L	Ave.
VASCO. V-8	24	17	7	848
Shell Oil	24	13	11	378
Stand. Stat.	21	11	10	814
Wilmot's	24	11	13	825
Ang. Cream.	21	8	13	843
Hono. Fruit	24	9	15	826

Cherry-Eight Grocery
CORNER EIGHTH & CHERRY
Hills Bros. Coffee
1 lb. Can 31c
2 lb. Can 59c

FOR
Uniform High Quality
USE
Angeles Milk & Cream
Efficient Delivery Service
ANGELES
CO-OPERATIVE CREAMERY

Gate City Second Hand Store
125 West Front Street
SPECIALS
5 inch Stove Pipe 15c
6 inch Stove Pipe 18c
5 lb. pkg. Standard Kalcimine 45c
Phonograph Records, 5 and 10c
Good Double-Bit Ax $1.75
F. C. REYNOLDS — PHONE 841-J

Zoods Street Shop
MAGAZINES —— NEWSPAPERS
FISHING TACKLE —— FILMS
TOBACCO — CANDY
OPEN EVENINGS and SUNDAYS

G. Garland
CONTRACTOR AND BUILDER
Repair Work of All Kinds
814 E. Second St. Port Angeles, Wn.

Reliable Furniture Co.
C. F. LIPSKY, Mgr.
USED FURNITURE AND HARDWARE
124 East First St. Phone 1111-W

MERCHANTS HOTEL
AND RESTAURANT
GOOD EATS
WINE —— BEER
Lew Thompson, Prop.

Wrestling
Monday, March 11
MAIN EVENT
TEX HERB
Porter vs. Burgeson
THE REMATCH YOU ASKED FOR!
Another Main Event
JOE JACK
Gardinier vs. Gorman
Another Good Three-round Opener
PRICES—General Ad. 75c——Ladies, Students 50c——Kids, 25c
Auspices F. O. E. Aerie No. 483 and Pulp & Sulphite Local 155